

No 01601  
 APPROVED  
 LORAIN CO.  
 MAP DEPT  
 DATE 3-3-04  
 PAGE 20-6  
 BY JHAFfield  
 # 04-01601

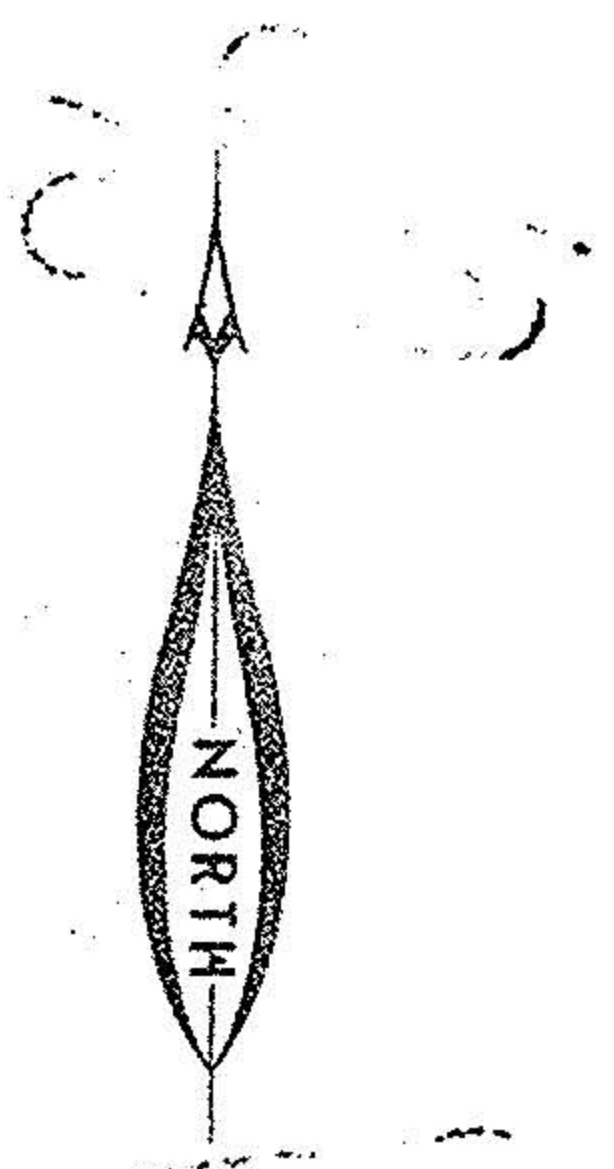

TRACT 3

PARCEL NO. 003

GREAT LOT 13

LANDS OF THE COMMONWEALTH

COUNTY LINE

LORAIN COUNTY

ASHLAND COUNTY

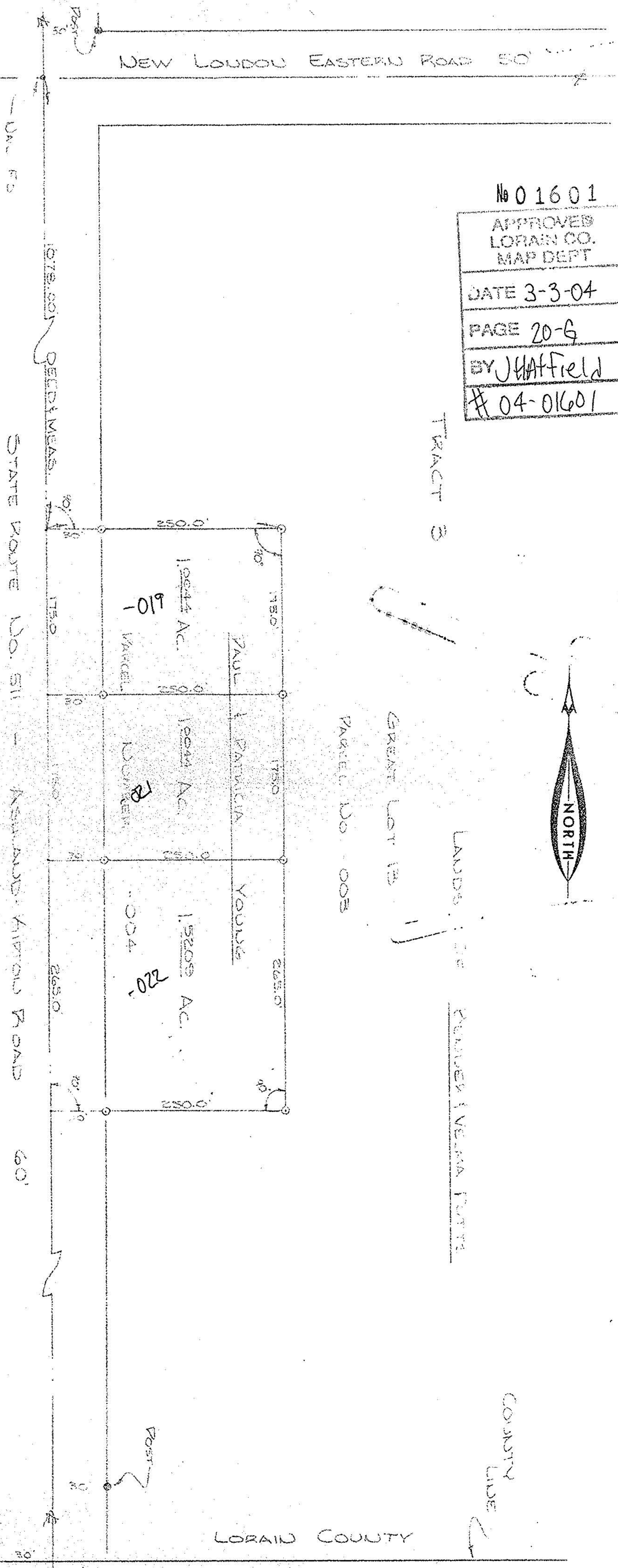

PLAT OF SURVEY FOR:  
PAUL & PATRICIA YOUNG  
 BEING LOCATED WITHIN ORIGINAL  
 LOT NUMBER 13, TRACT NUMBER 3,  
 ROBERTSON TOWNSHIP, LORAIN  
 COUNTY, OHIO.

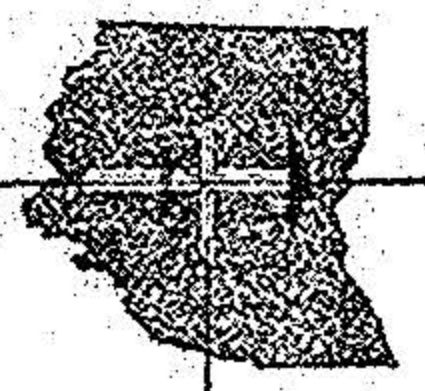
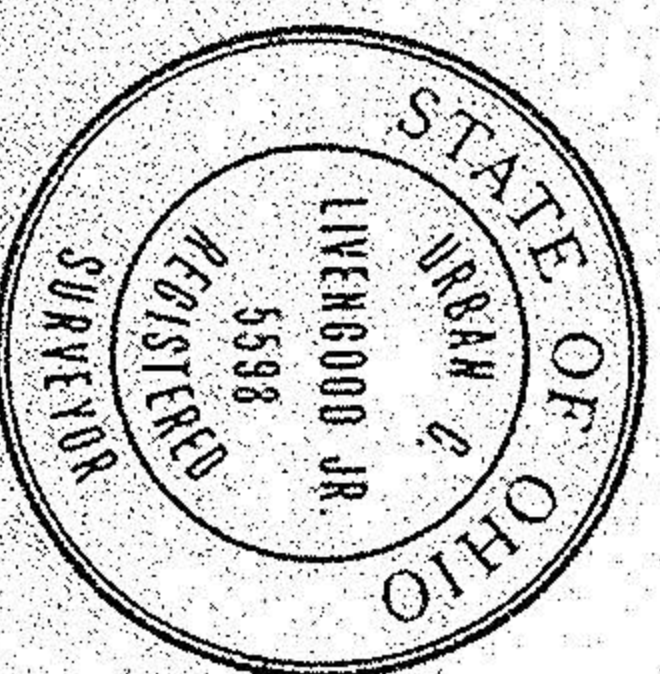

THE LIVENGOOD ENGINEERING COMPANY  
 NORWALK, OHIO

- Iron Pin Set
- Monument Set
- Monument Found
- Deed Beginning

DATE	SCALE	DWN. BY	CHK. BY	CONTRACT NO.
9/21/14	1"=100'	DDC	WES	
YOUNG SURVEY				