

- o I. Pipe Set
- I. Pipe Found

002

-019

Adolph A. & Barbara A. Symbol
Vol. 978, Page 793

N 0° 25' 40" E 569.72 Obs.
568.5 Rec.

N 1° 03' 40" E 912.76 Rec. 913.25 Obs.
840.18 Obs.

Clarence & Hazel M. Soyars
29,1807 Acres

Pk. - 018

N 89° 19' 30" W 862.35 Obs.
838.2 Rec.

S 9° 27' 55" E 2000.50 Obs.
2250.4 Rec. 2250.21 Obs.

Frank & Cecylia Bober
Vol. 318, Pg. 606

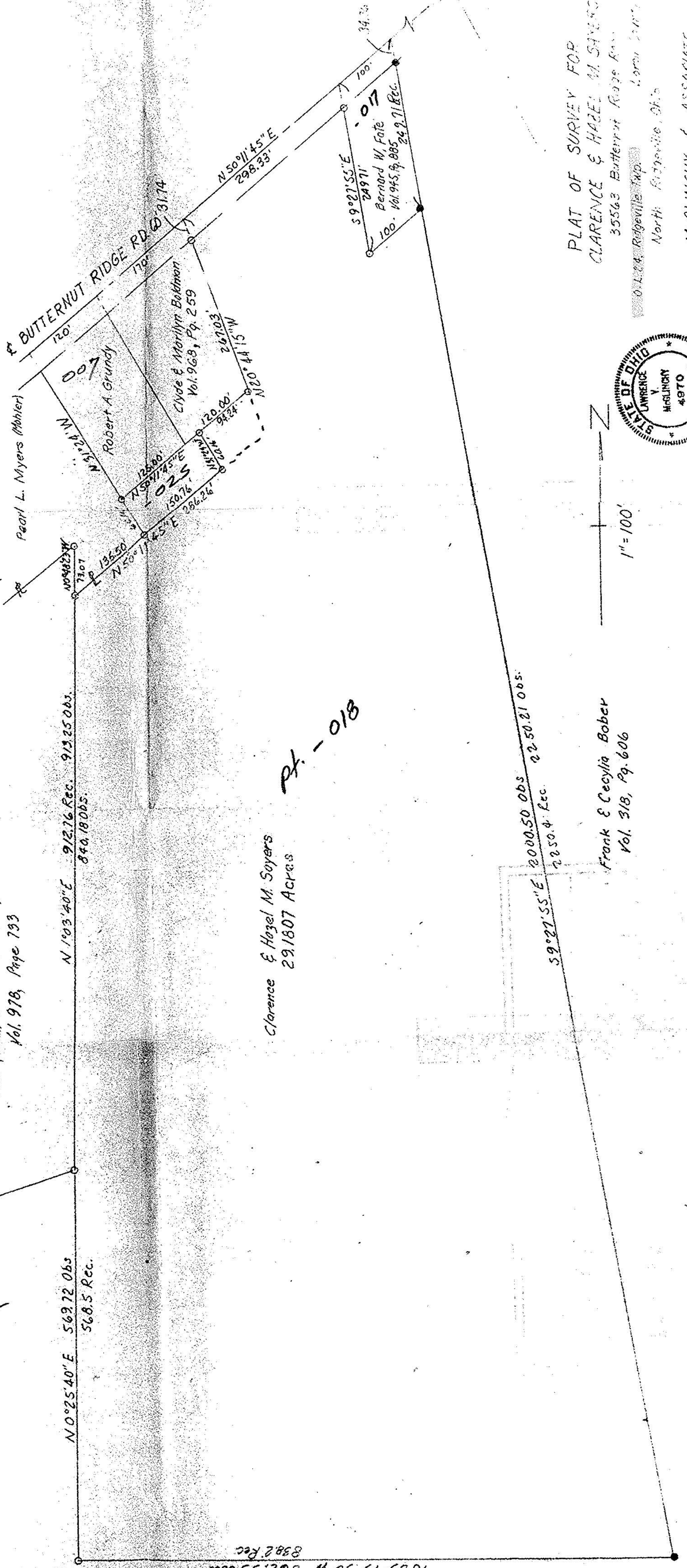

PLAT OF SURVEY FOR
CLARENCE & HAZEL M. SOYERS
35563 Butternut Ridge Rd.
O. L. O. Ridgeville, S.C.
North, Ridgeville, S.C.

McGLINCHY & ASSOCIATES
Professional Engineers & Surveyors
538 West Broad Street
Savannah, Georgia
Vol. No. 74147

