

Scale 1" = 40'

August 11, 2002

Curve	Delta Angle	Radius	Arc	Tangent	Chord	Chord Bearing
1	5°32'29"	230.00	22.25	11.13	22.24	N 0°19'19"E

Line	Bearing	Distance
1	N 86°54'27"W	8.90'
2	S 86°54'27"E	9.93'

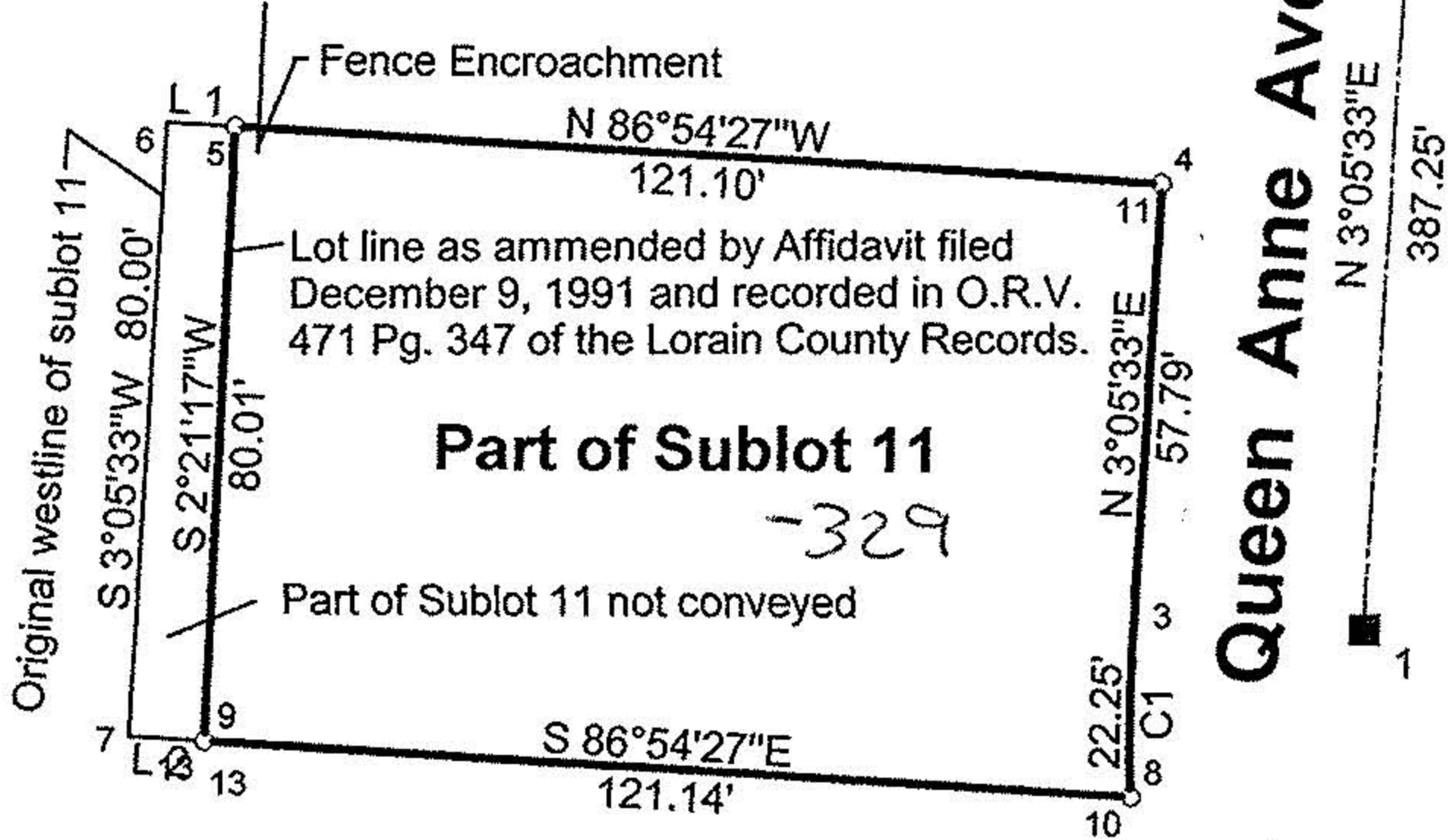
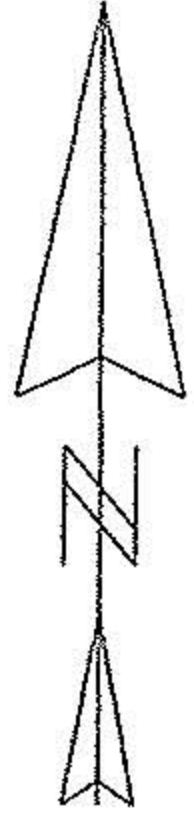

No 00756-C

APPROVED
LORAIN CO.
MAP DEPT.
DATE 11-14-02
BOOK 2-01-008-A
BY R. MAINES
02-00756-C

Point	Northing	Easting	Description	Being known as part of subplot 11 of the Nottingham Woods Subdivision in the City of Lorain, County of Lorain, in the State of Ohio.
1	5000.00000	5000.00000		
2	5386.68606	5020.89140		
3	5001.61844	4970.04369		
4	5059.32429	4973.16135		
5	5065.85740	4852.23770	IRON PIN FOUND	
6	5066.33754	4843.35066		
7	4986.45404	4839.03481		
8	4979.38306	4969.91394		
9	4985.91834	4848.95035		
10	4979.38838	4969.92221	IF BENT IRON PIN	Prepared for Barb Chasar of 4642 Queen Anne Avenue Lorain, Ohio, 44053,
11	5059.33985	4973.15437	IRON PIN FOUND+B	
12	4984.16734	4870.12165	NAIL SET	
13	4985.91865	4848.94576	REBAR FOUND	
14	5199.70875	5010.78962		
15	5187.85022	4999.34359		
16	4989.21038	5199.70875		
17	5001.61907	4970.03887		

Note: Bearings shown are to an assumed meridian and are used to describe angles only.

Note: Only copies signed with Red Ink shall be considered Valid.

Patrick A. McGannon
Patrick A. McGannon P.S. 7154

Boundary Survey

Patrick A. McGannon Registered Professional Surveyor

1731 Gettysburg Drive, Lorain, Ohio 44053

(440)-2822712

