

PLAT OF BOUNDARY SURVEY
CLAYTON CLINE
 PART OF ORIGINAL LOT NO. 63
 BROWNHELM TOWNSHIP, LORAIN COUNTY, OHIO

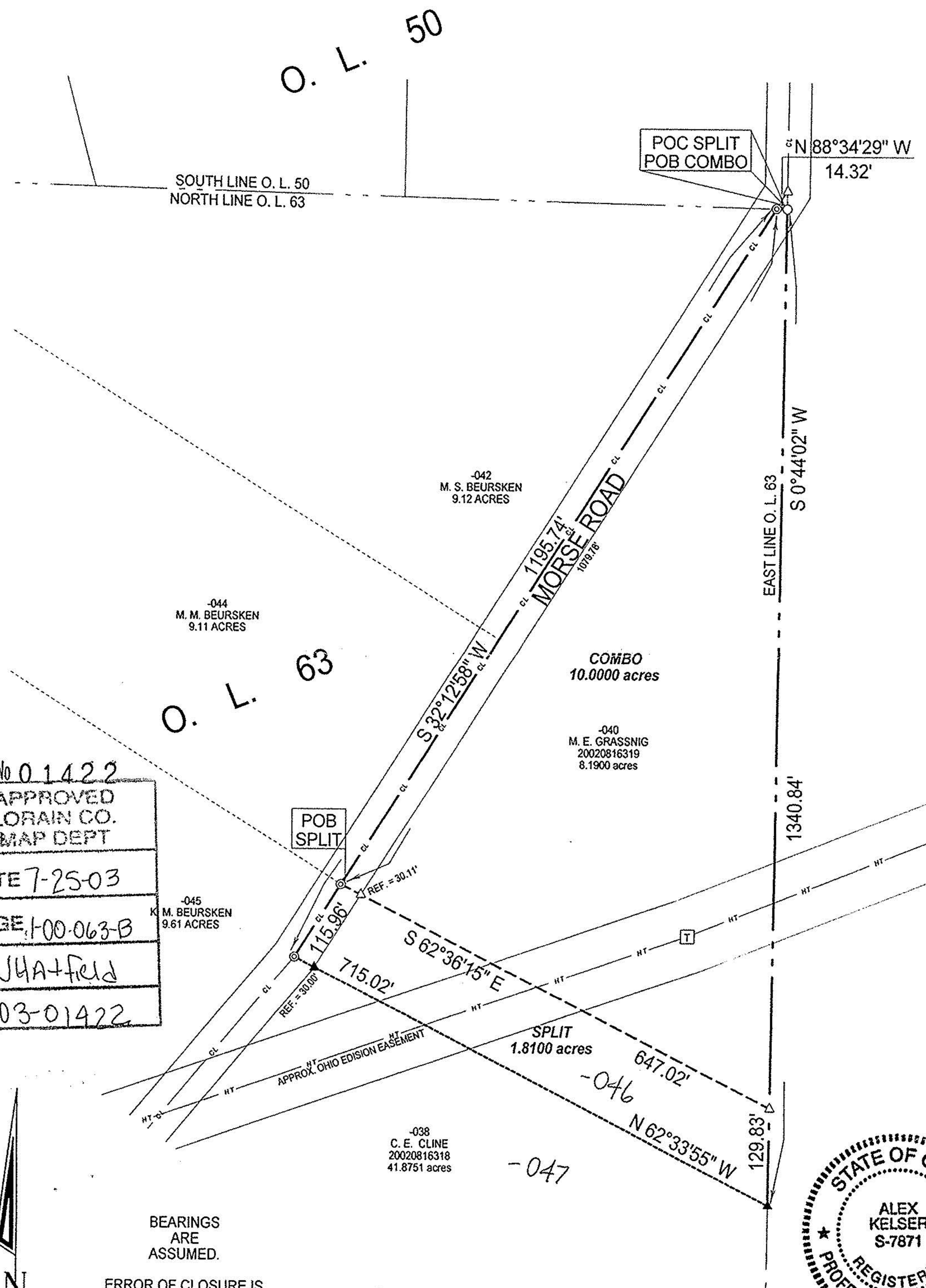

No 01422
 APPROVED
 LORAIN CO.
 MAP DEPT
 DATE 7-25-03
 PAGE 1-00-063-B
 BY JHA+field
 *03-01422



BEARINGS
 ARE
 ASSUMED.

ERROR OF CLOSURE IS
 LESS THAN 1:10,000.

SCALE 1"=150'

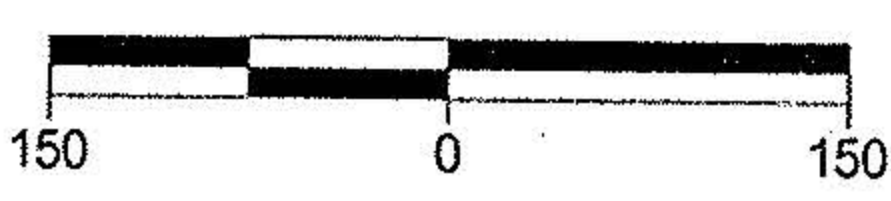

Legend

- △ Iron Pin Found
- Iron Pipe Found
- ⊙ Magnetic PK Spike Found
- Center of High Tension Tower
- ▲ 5/8" Iron Pin Set with Cap Stamped "Kelser 7871"



LAUNDON • SIMON • KELSER & ASSOC., INC.
 PROFESSIONAL LAND SURVEYORS
 110 MIDDLE AVE. • ELYRIA, OHIO • 44035
 PHONE (440) 322-7625
 Alex Kelser
 RLS #7871

DATE: JUNE 5, 2003
 JOB NO.: 03-3605 REF. =
 02-3477, 01-3401