

PLAT OF BOUNDARY SURVEY  
**SHELVIE J. CRAWFORD**  
 ORIGINAL LOT 5, WEST OF THE BLACK RIVER, ELYRIA TOWNSHIP  
 CITY OF ELYRIA, LORAIN COUNTY, OHIO

**Legend**

- ⊠ Railroad Spike Found
- Iron Pipe Found
- ⊙ Magnetic PK Spike Set
- ▲ 5/8" Iron Pin Set with Cap Stamped "Kaiser 7871"

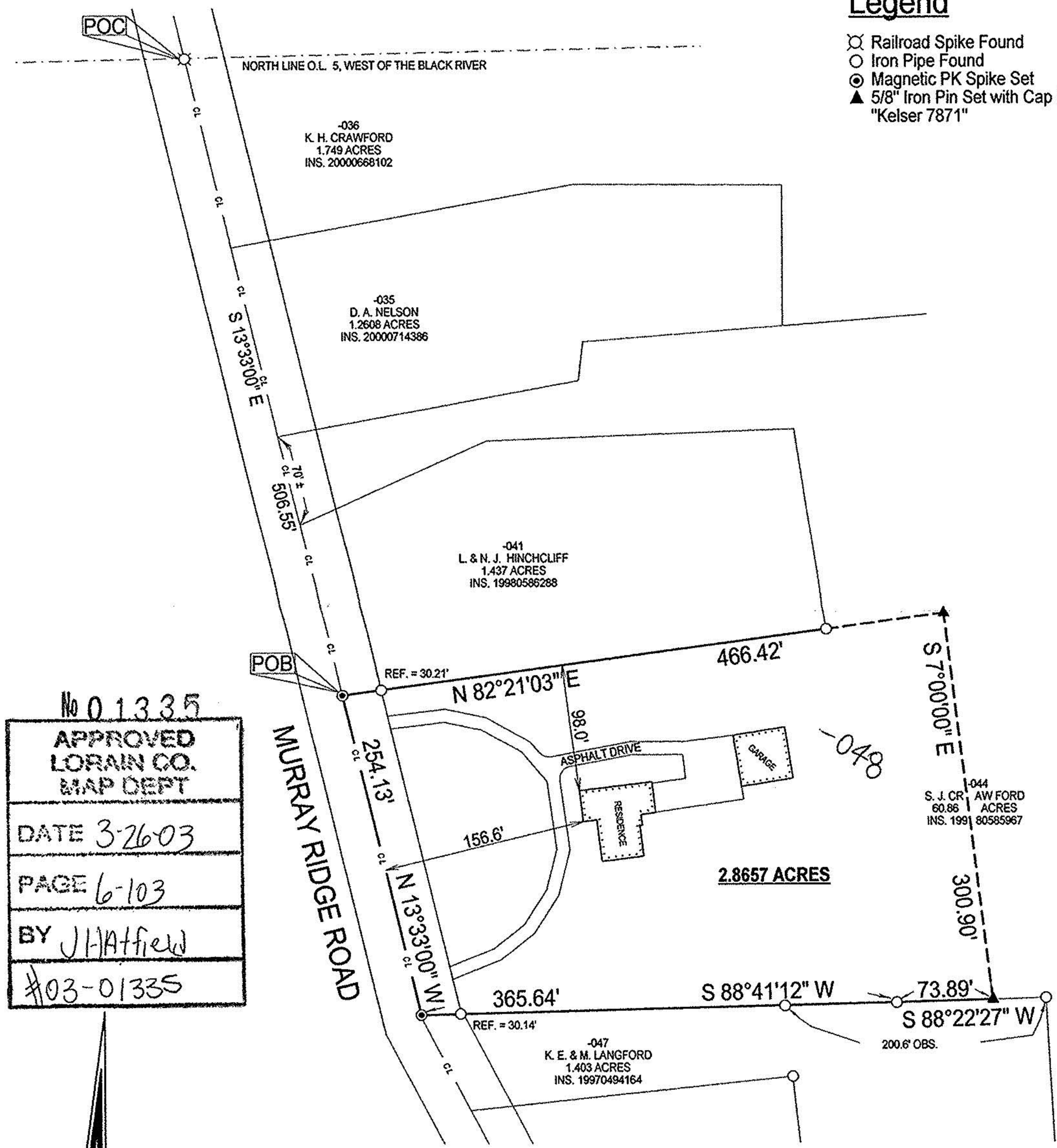

No 01335  
 APPROVED  
 LORAIN CO.  
 MAP DEPT  
 DATE 3-26-03  
 PAGE 6-103  
 BY J.H. Hatfield  
 #03-01335

BEARINGS  
 ARE  
 ASSUMED.

ERROR OF CLOSURE IS  
 LESS THAN 1:10,000.

SCALE 1"=100'

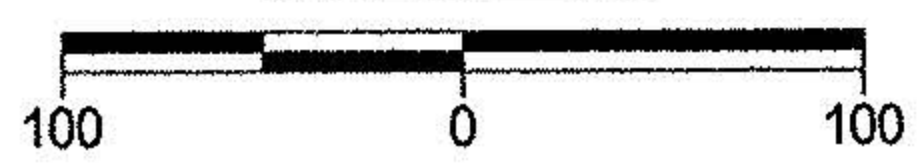

DATE: 12/17/02  
 JOB NO.: 02-3540



**LAUNDON • SIMON • KELSNER & ASSOC., INC.**

PROFESSIONAL LAND SURVEYORS  
 110 MIDDLE AVE. • ELYRIA, OHIO • 44035  
 PHONE (440) 322-7825

*Alex Kelsler*  
 Alex Kelsler

RLS #7871

Bearings are to an assumed meridian  
 and used to indicate angles only.  
 Basis of bearings is centerline bearing  
 of Murray Ridge Road as found in  
 Document No. 98-0585967.  
 This plat represents the minimum standards  
 for boundary surveys in the State of Ohio  
 as adopted 5-1-80 of the Administrative  
 Code, chapter 4733-37.

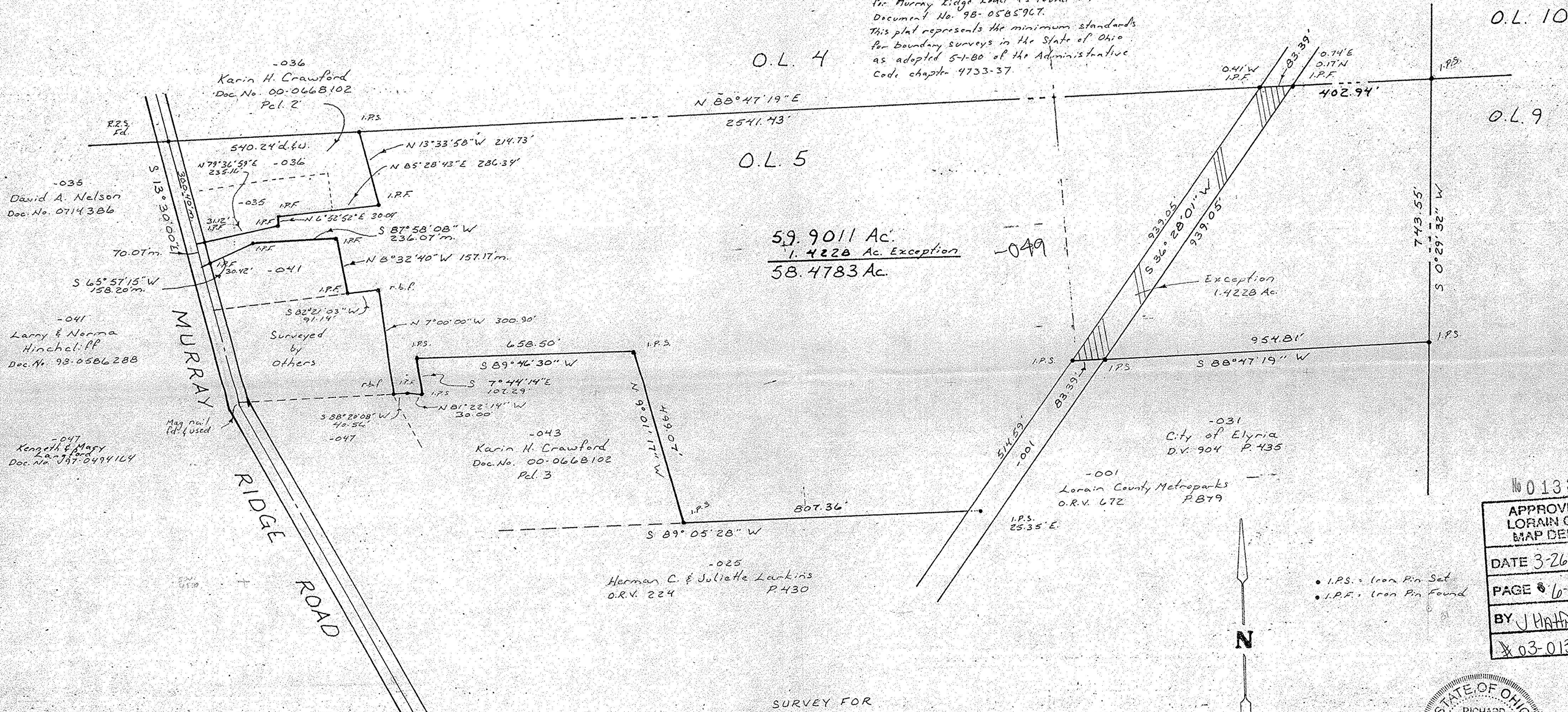

SURVEY FOR  
**SHELVIE CRAWFORD**

Elyria Twp. O.L. 5 West of Black River Ohio  
 Lorain Co.

CARLSON SURVEYS  
 440-926-0200



Scale: 1"=200'  
 January 2003  
 Rev. 3-17-03 Comb. Pl. 1 & 2



3-17-03

No 01335  
 APPROVED  
 LORAIN CO.  
 MAP DEPT  
 DATE 3-26-03  
 PAGE 6-103  
 BY J.H. Hatfield  
 #03-01335