

Bearings are to an assumed meridian and used to indicate angles only.
 Basis of bearings is centalire bearing for Murray Ridge Road as found in Document No. 98-0585947.
 This plat represents the minimum standards for boundary surveys in the State of Ohio as adopted 5-1-80 of the Administrative Code chapter 4733-37.

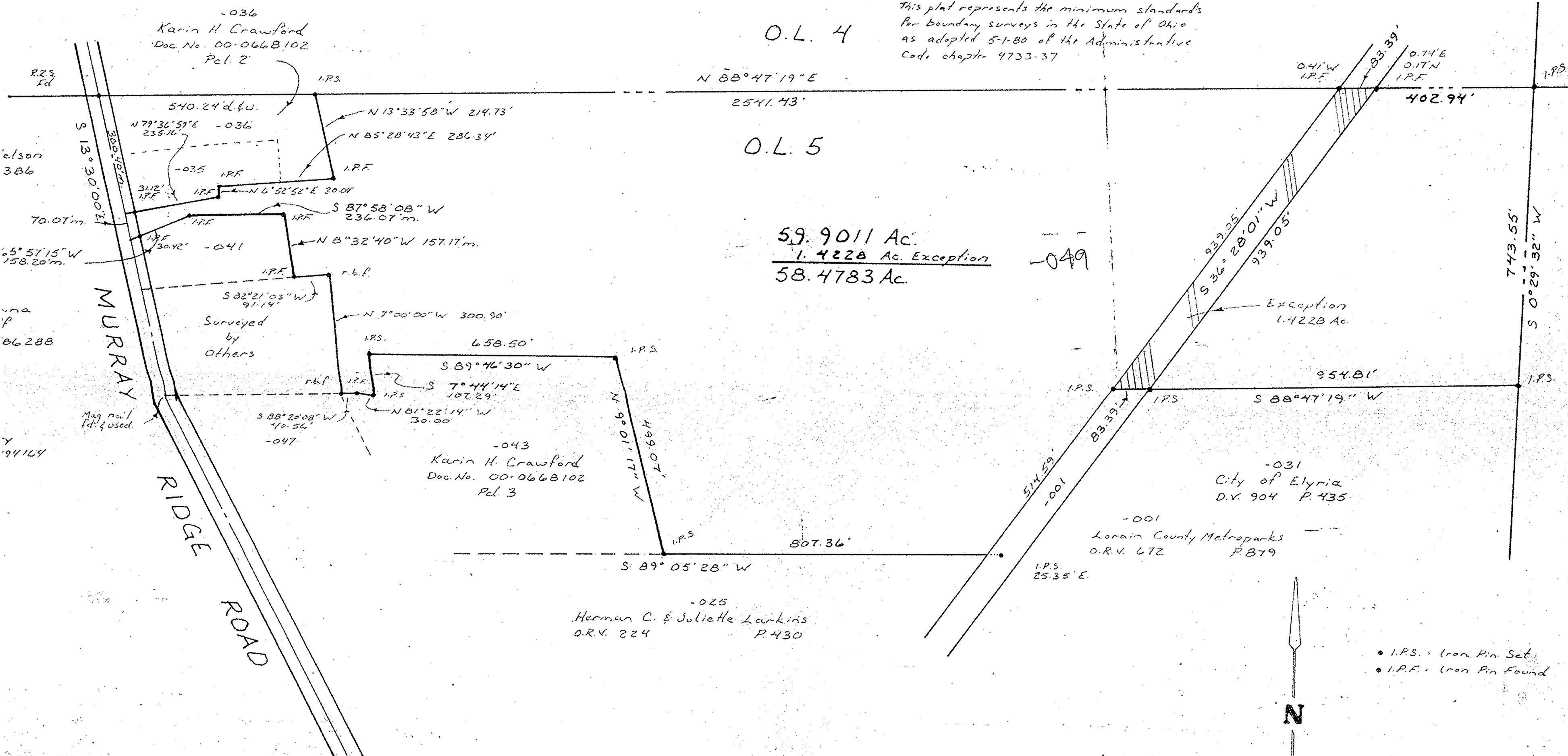

O.L. 4

O.L. 10

O.L. 5

O.L. 9

59.9011 Ac.
 1.4228 Ac. Exception
 58.4783 Ac.

-049

Exception
 1.4228 Ac.

-031
 City of Elyria
 D.V. 904 P. 435

-001
 Lorain County Metroparks
 O.R.V. 672 P. 879

-025
 Herman C. & Juliette Larkins
 O.R.V. 224 P. 430

No 01335
 APPROVED
 LORAIN CO.
 MAP DEPT
 DATE 3-26-03
 PAGE 6-103
 BY J Hatfield
 03-01335

SURVEY FOR
SHELVIE CRAWFORD
 Elyria Twp. O.L. 5 West of Black River
 Lorain Co. Ohio

CARLSON SURVEYS
 440-926-0200

N

0 100 200 300 400

Scale 1"=200'
 January 2003

Rev. 3-17-03 Comb. Plat. 1 & 2

