

1-00-075-000-014
1-14



SURVEY FOR

THOMAS R. WOLTMAN

O.L. 75 BROWNHELM TOWNSHIP

LORAIN COUNTY

OHIO

SCALE 1"=60'

NOV. 19, 1975

LAUNDON • SIMON • CAHL & ASSOC.

ENGINEERS

SURVEYORS

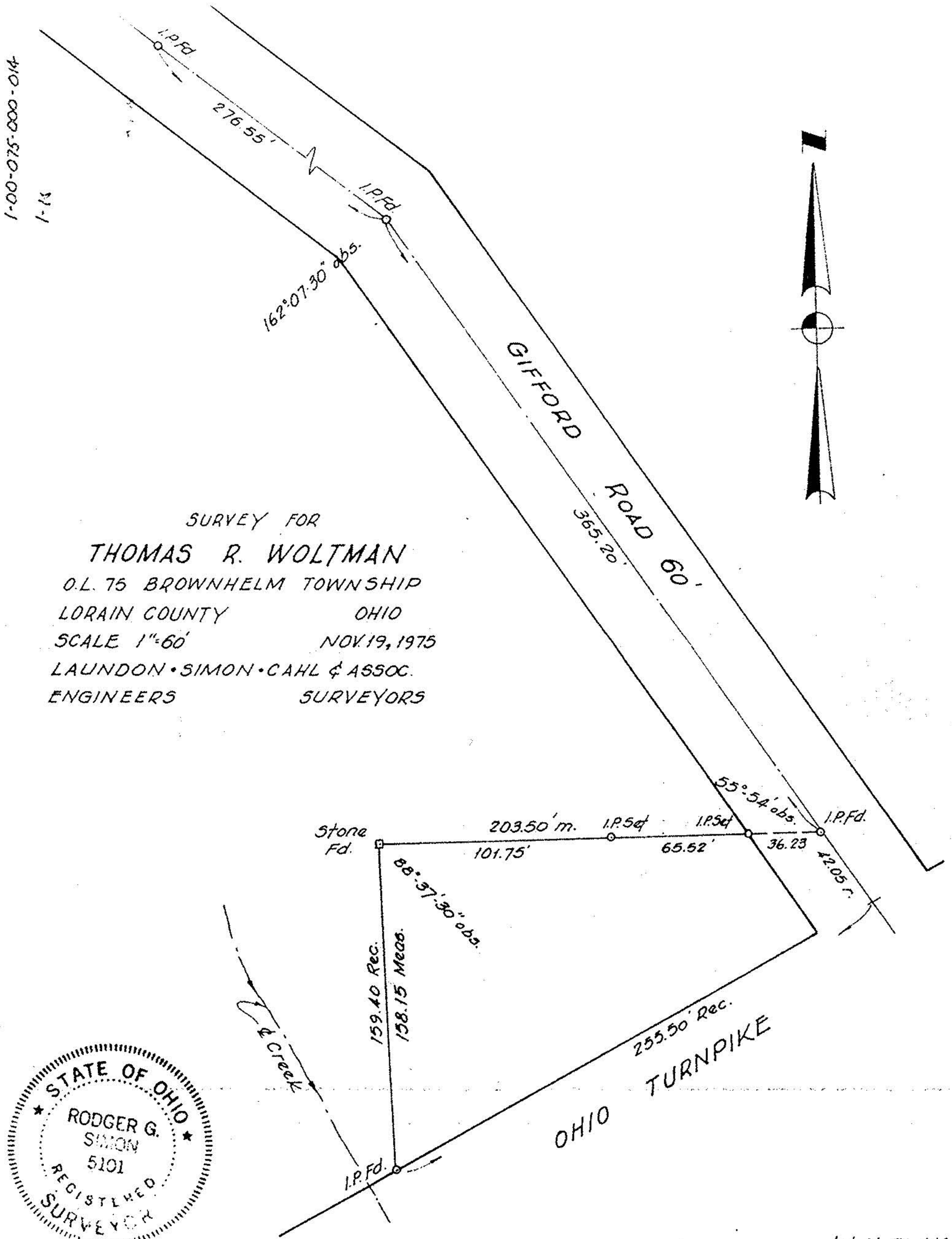

01-00-075-000-014