

**SURVEY FOR: CHRIS & ROBIN ZURCHER**  
**PART OF ORIGINAL BROWNHelm TOWNSHIP LOT NO. 78**  
**BROWNHelm TOWNSHIP, COUNTY OF LORAIN, STATE OF OHIO**

*BASIS OF BEARINGS: BEARINGS ARE TO AN ASSUMED MERIDIAN USED TO DENOTE ANGLES ONLY.*  
*PRIOR DEED REFERENCE: O.R. VOL. 412, PG. 656*

MAYNARD E. EMMERICH  
 KATHLEEN R. CLAUBAUGH  
 O.R. VOL. 412, PG. 656...  
 PP# 0100078000030  
 40.41 AC. (DEED)  
 2.755 AC. (LOT SPLIT)  
 37.655 AC. (RESIDUAL)

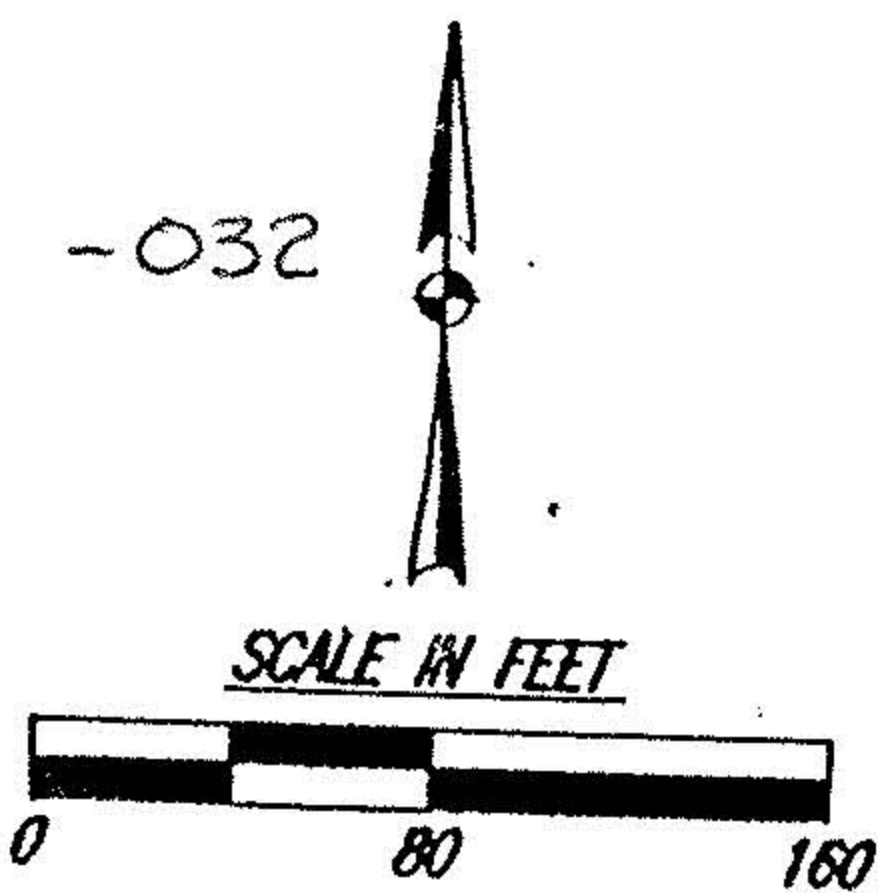
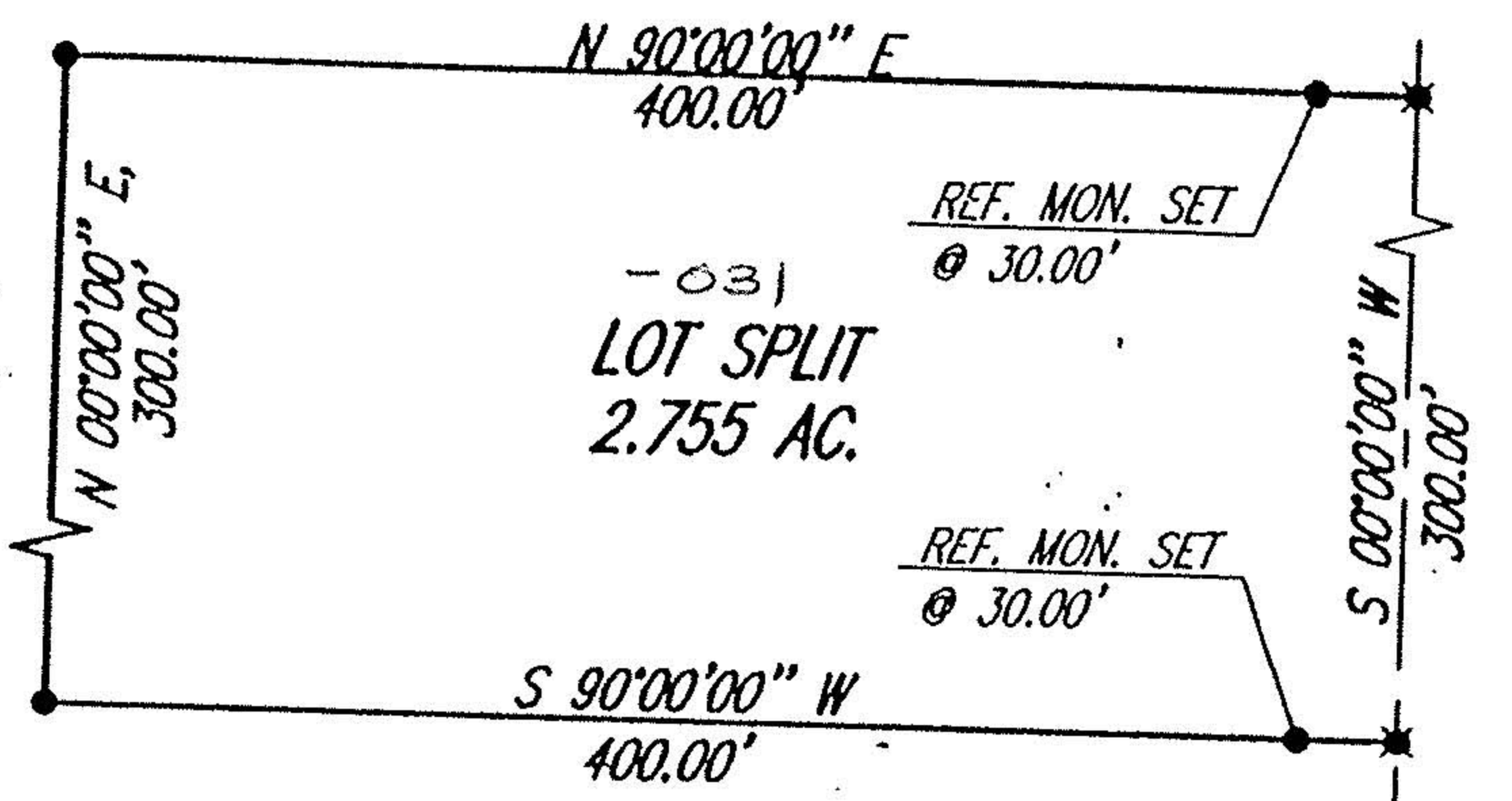

APPROVED  
 LORAIN CO.  
 MAP DEPT

DATE 12-9-99

PAGE 1-J

BY *J. Gilbert*

#00295

ROY W. CLAUBAUGH  
 D. VOL. 1245, PG. 700  
 & PORTMAN RD.

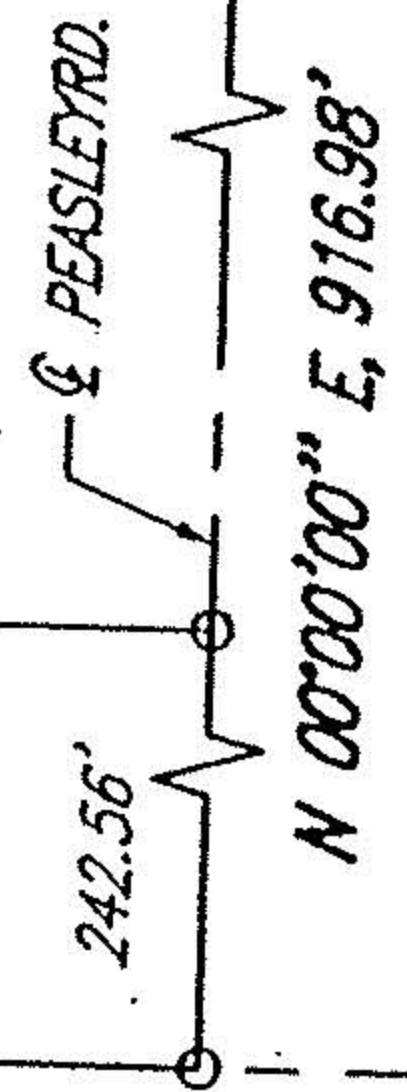

01-00-078-000-030

*[Signature]*  
 BRIAN P. MCCARTNEY, P.E./P.S.  
 REGISTERED SURVEYOR NO. S-7957  
 OCTOBER, 1999



- LEGEND**
- SURVEY MARKER SET WITH CAP STAMPED "MCCARTNEY & ASSOC." (5/8" DIA x 30" LONG).
  - 1" PIPE FOUND
  - ✱ MAG NAIL SET

1. Diamond Street  
 field, Ohio 44902  
 625-0093, Fax 419/625-0835



230 Third Street  
 Elyria, Ohio 44035  
 440/323-9808, Fax 440/323-3844

**K.E. McCartney & Associates, Inc.**  
 Engineers • Planners • Surveyors