

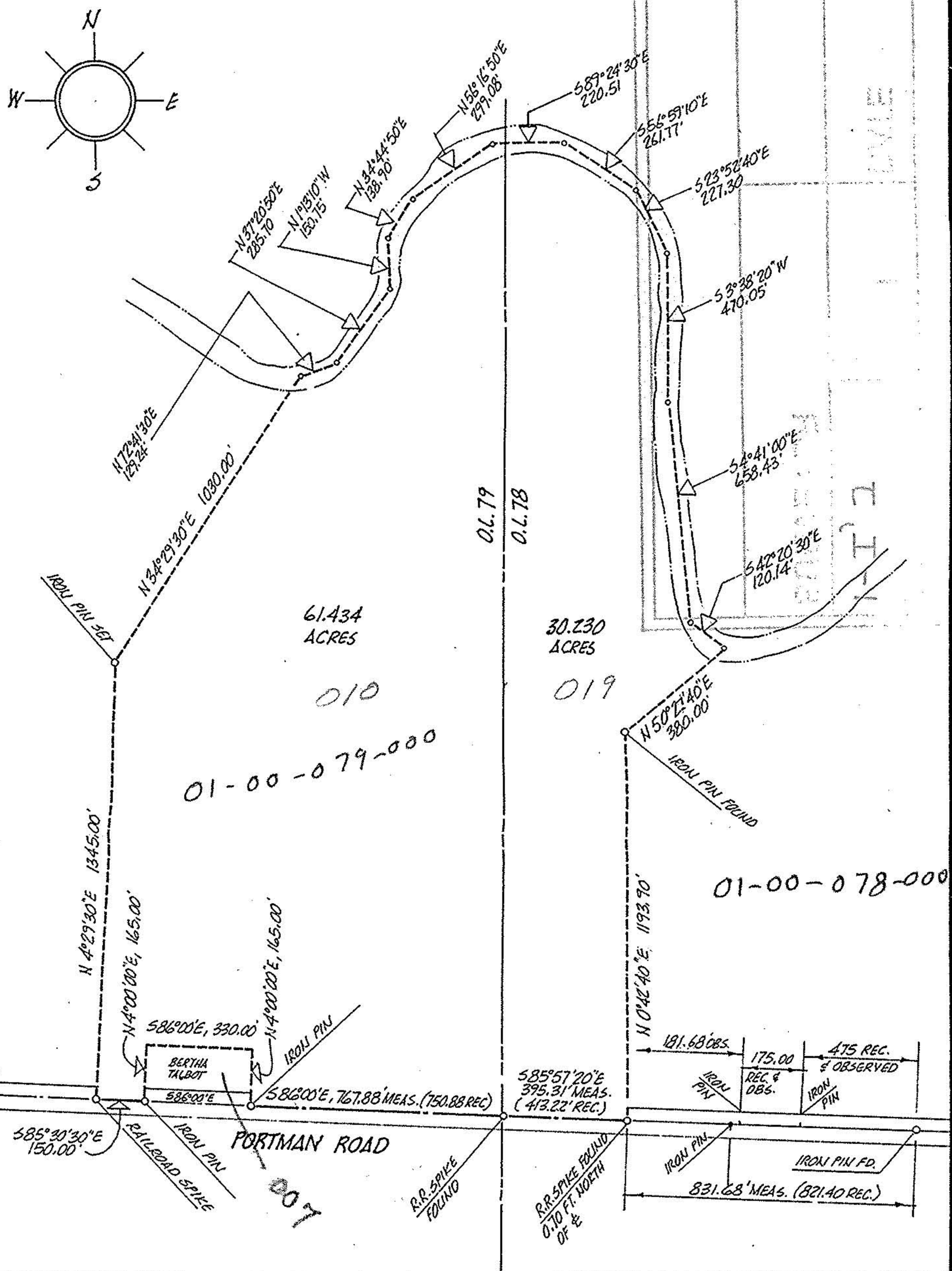

01-00-078-000-019  
 01-00-079-000-010

010-000-810-000-019  
 010-000-810-000-010



1-1  
 0.179 0.178

ACREAGE 91.664	PREPARED FOR <u>ROLLAND ANGERSBACH, PORTMAN RD. 965-7141</u>	CITY OF
DATE 04-09-86	<u>#51900 PORTMAN ROAD, AMHERST, OHIO</u>	
DRAWN MGH	<b>MICHAEL G. HURA, registered surveyor.</b>	PERMANENT PARCEL NO _____
SCALE 1" = 400 ft.	12706 MASON RD., VERMILION, O., Ph(216) 965 4040	
	<b>PERIMETER SURVEY</b>	
	SUBLOT(s) _____ of _____ _____, Volume _____ Page _____ of PLATS PART OF O.L.'s <u>78-79</u> TRACT _____ SECTION _____ OF <u>BROWNHELM</u> TOWNSHIP <u>LORAIN</u> CO., OHIO	