

SURVEY FOR: CHRIS & ROBIN ZURCHER
PART OF ORIGINAL BROWNHelm TOWNSHIP LOT NO. 78
BROWNHelm TOWNSHIP, COUNTY OF LORAIN, STATE OF OHIO

BASIS OF BEARINGS: BEARINGS ARE TO AN ASSUMED MERIDIAN USED TO DENOTE ANGLES ONLY.
PRIOR DEED REFERENCE: O.R. VOL. 412, PG. 656

MAYNARD E. EMMERICH
 KATHLEEN R. CLAUBAUGH
 O.R. VOL. 412, PG. 656...
 PP# 0100078000030
 40.41 AC. (DEED)
 2.755 AC. (LOT SPLIT)
 37.655 AC. (RESIDUAL)

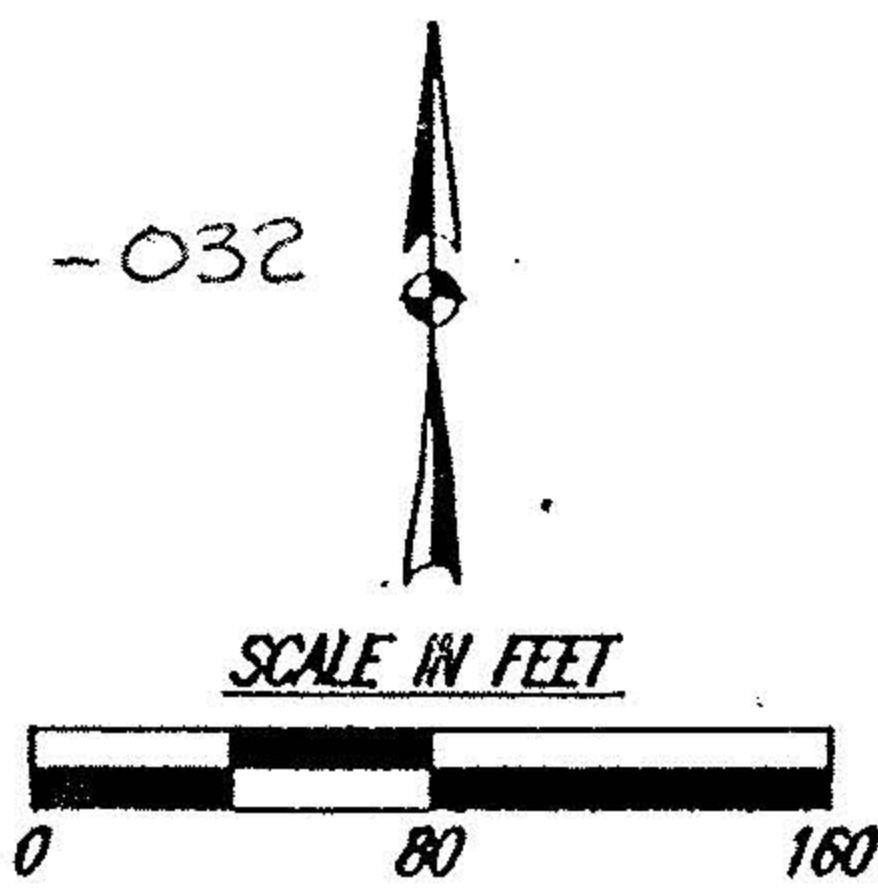
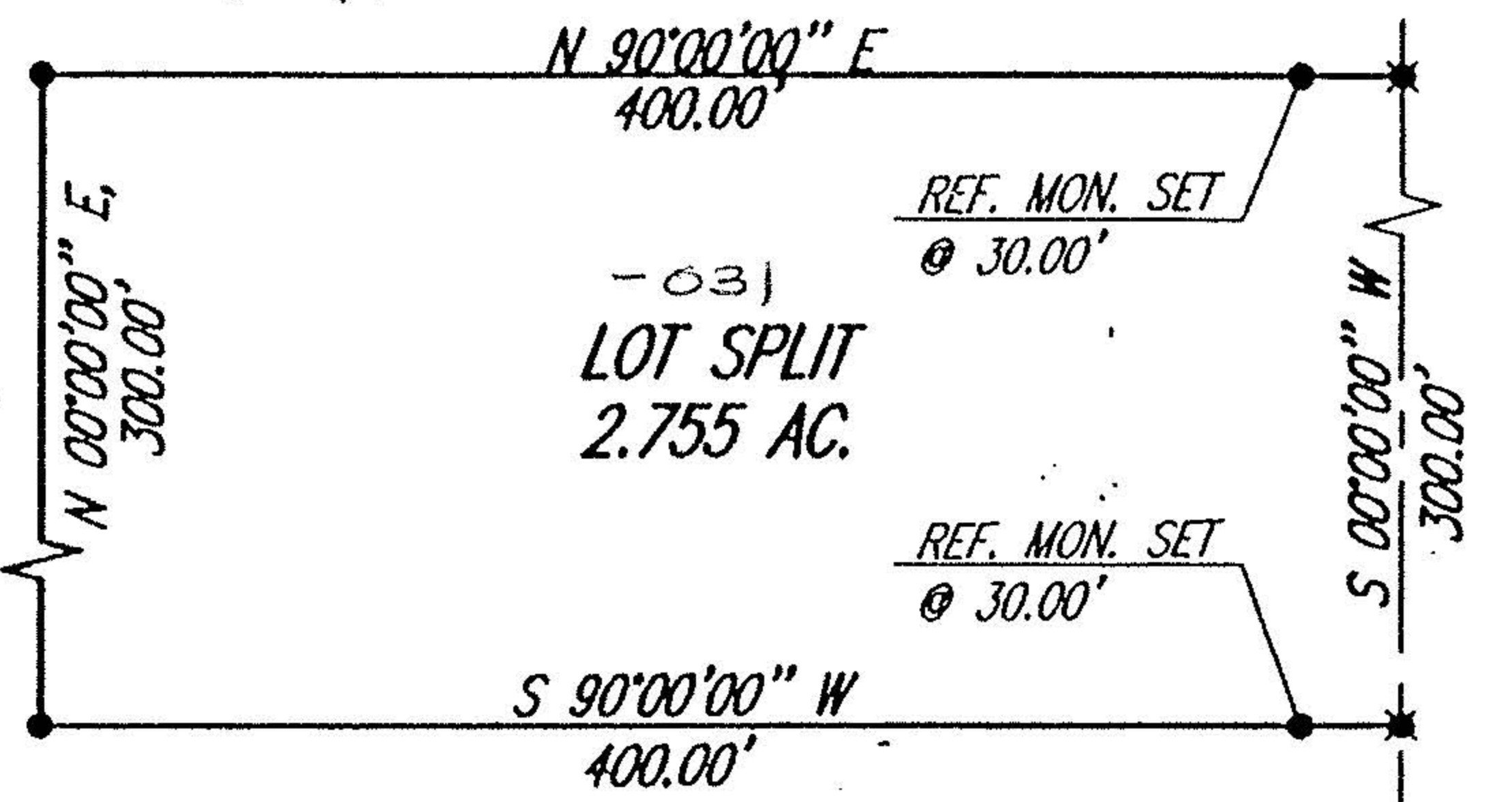

APPROVED
 LORAIN CO.
 MAP DEPT

DATE 12-9-99

PAGE 1-J

BY *[Signature]*

#00295

ROY W. CLAUBAUGH
 D. VOL. 1245, PG. 700
 & PORTMAN RD.



LEGEND

- SURVEY MARKER SET WITH CAP STAMPED "MCCARTNEY & ASSOC." (5/8" DIA x 30" LONG).
- 1" PIPE FOUND
- ✱ MAG NAIL SET

[Signature]
 BRIAN P. MCCARTNEY, P.E./P.S.
 Ohio REGISTERED SURVEYOR NO. S-7957
 OCTOBER, 1999

W. Diamond Street
 Mansfield, Ohio 44902
 P/419-525-0093, Fax: 419/525-0635



230 Third Street
 Elyria, Ohio 44035
 440/323-9608, Fax: 440/323-3644

K.E. McCartney & Associates, Inc.

Engineers • Planners • Surveyors