

#17858

APPROVED LORAIN CO. MAP DEPT.
DATE 7-5-88
PAGE I - I
BY T. McMain
17858

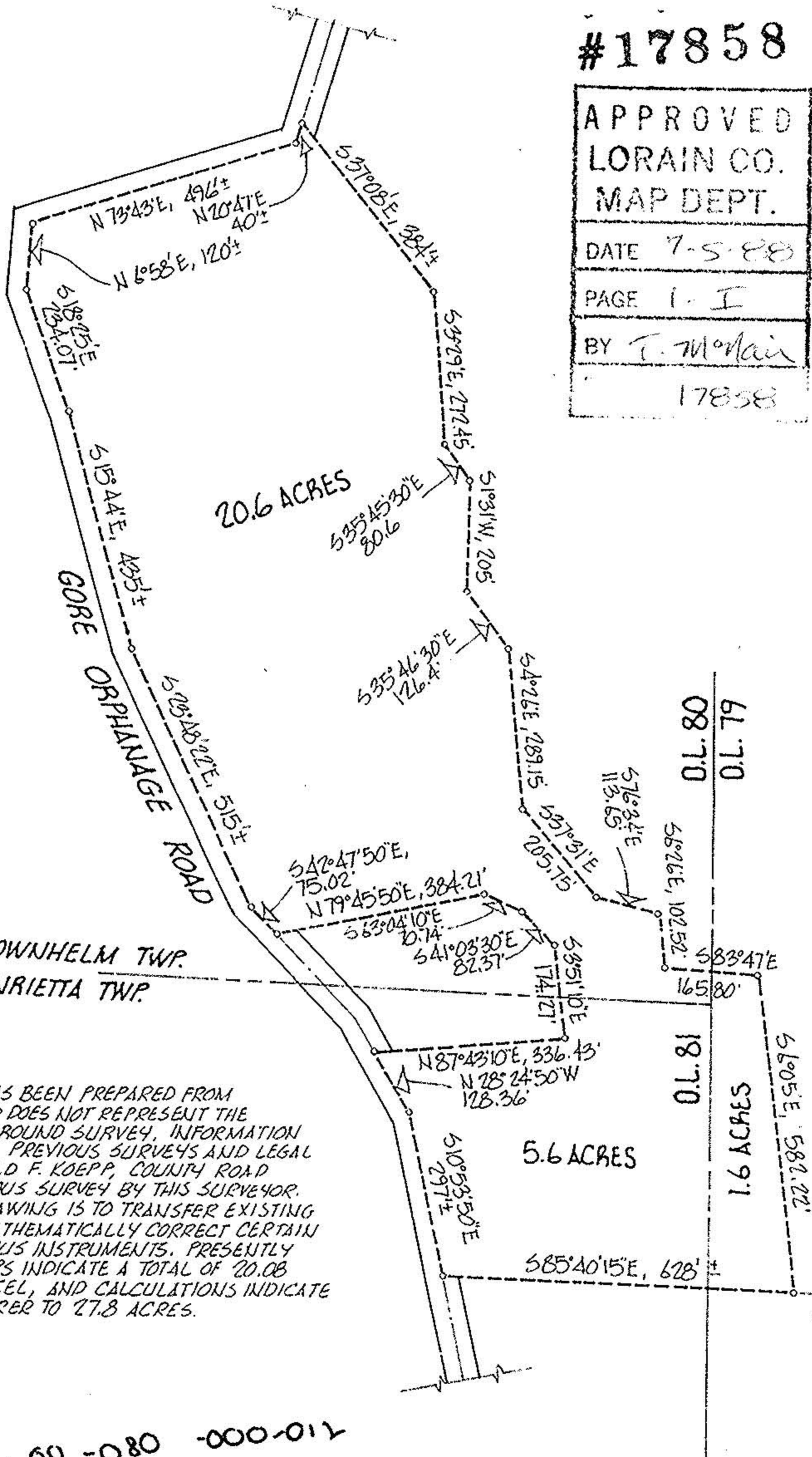

NOTE: THIS DRAWING HAS BEEN PREPARED FROM MATTERS OF RECORD AND DOES NOT REPRESENT THE RESULT OF A COMPLETE GROUND SURVEY. INFORMATION HAS BEEN DRAWN FROM PREVIOUS SURVEYS AND LEGAL DESCRIPTIONS BY ARNOLD F. KOEPP, COUNTY ROAD RECORDS, AND A PREVIOUS SURVEY BY THIS SURVEYOR. THE PURPOSES OF THIS DRAWING IS TO TRANSFER EXISTING LANDS TO HEIRS AND MATHEMATICALLY CORRECT CERTAIN DEFICIENCIES IN PREVIOUS INSTRUMENTS. PRESENTLY LORAIN COUNTY TAX MAPS INDICATE A TOTAL OF 20.08 ACRES WITHIN THE PARCEL, AND CALCULATIONS INDICATE THE ACREAGE TO BE NEARER TO 27.8 ACRES.

61-60-080-000-012
08-00-081-600-010

ACREAGE 27.8	PREPARED FOR MR. ROL ANGERSBAUGH 51900 PORTMAN RD., AMHERST
DATE 9-23-87	
DRAWN MGH	
SCALE 1" = 300 ft.	
	MICHAEL G. HURA, registered surveyor. 12706 MASON RD., VERMILION, O., Ph (216) 965 4040
	PARCEL SPLIT APPROVAL
	SUBLOT(s) _____ of _____ _____, Volume _____ Page _____ of PLATS PART OF O.L. 79-80-81 TRACT _____ SECTION _____ OF BROWNHELM / HENRIETTA TOWNSHIP'S LORAIN CO., OHIO PERMANENT PARCEL NO. _____

PPN

CITY OF