

20785

APPROVED  
LORAIN CO.  
MAP DEPT.

DATE 3-28-94

PAGE 1-I

BY FRANCIS

VOID # 20785



Norman R. Mura - Associates

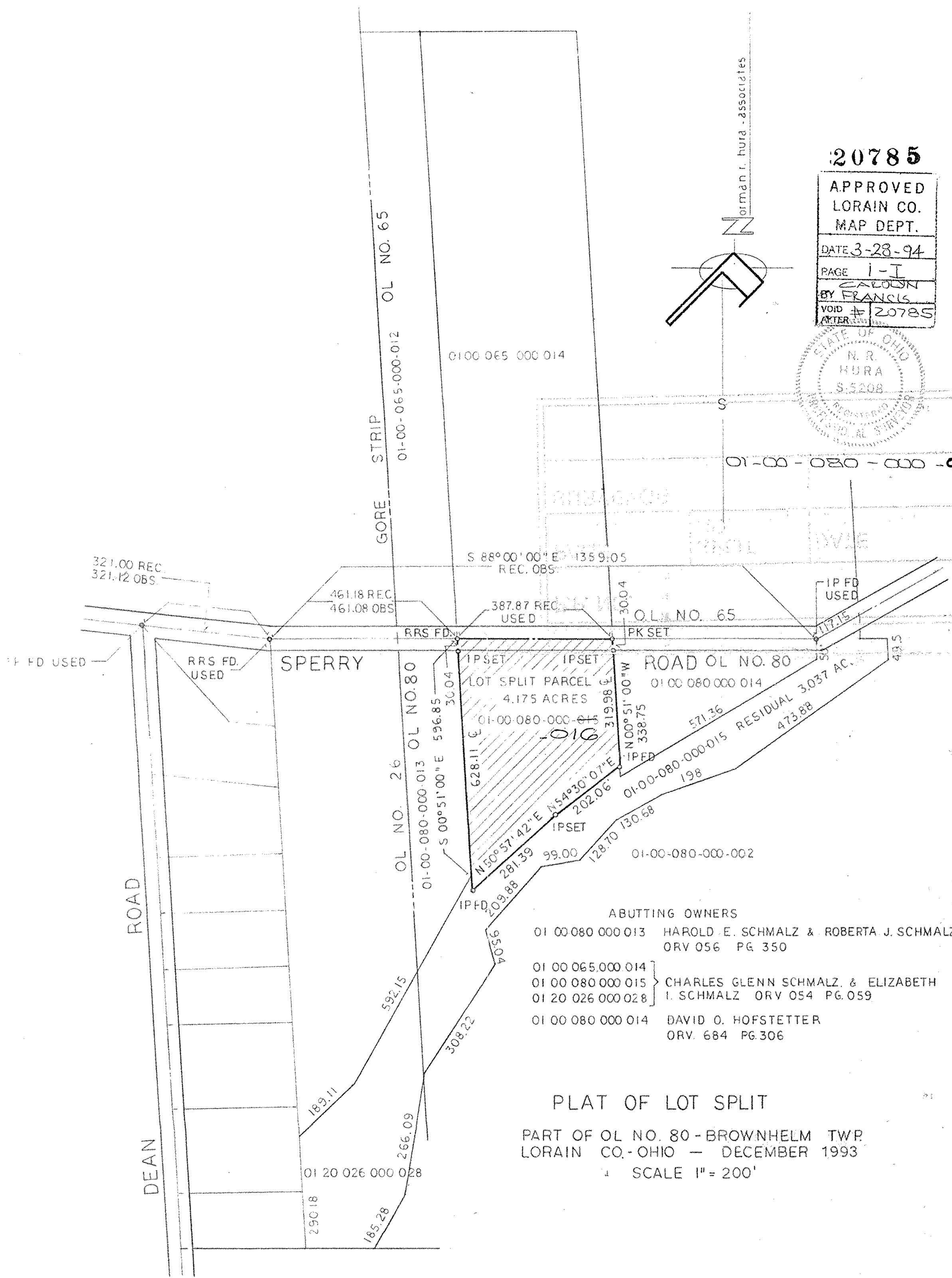
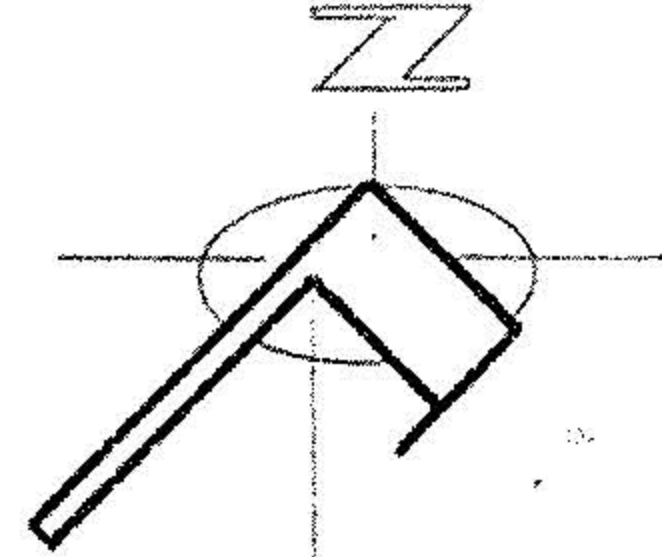

S 88°00'00"E 1359.05  
REC. OBS.

461.18 REC.  
461.08 OBS.

387.87 REC.  
USED

IP FD  
USED

321.00 REC.  
321.12 OBS.

RRS FD.

OL NO. 65

IP FD USED

RRS FD.  
USED

SPERRY

OL NO. 26  
01-00-080-000-013 OL NO. 80

LOT SPLIT PARCEL  
4.175 ACRES  
01-00-080-000-015

ROAD OL NO. 80

01 00 080 000 014

S 00°51'00"E 596.85

S 00°51'00"E 596.85

N 50°57'42"E 281.39

N 54°30'07"E 202.06

N 00°51'00"W 338.75

01-00-080-000-015 RESIDUAL 3.037 AC.

01-00-080-000-002

571.36

198

473.88

493.5

ABUTTING OWNERS

01 00 080 000 013 HAROLD E. SCHMALZ & ROBERTA J. SCHMALZ  
ORV 056 PG 350

01 00 065 000 014 }  
01 00 080 000 015 } CHARLES GLENN SCHMALZ & ELIZABETH  
01 20 026 000 028 } I. SCHMALZ ORV 054 PG.059

01 00 080 000 014 DAVID O. HOFSTETTER  
ORV. 684 PG.306

PLAT OF LOT SPLIT

PART OF OL NO. 80 - BROWNHelm TWP.  
LORAIN CO.-OHIO - DECEMBER 1993

SCALE 1" = 200'