

ERIE COUNTY
LORAIN COUNTY

01-20-026-000-012
Eloane G Trinter, Trustee
Volume 1284, Page 283

I.P. Set $S 76^{\circ} 47' 30" E$
160.00 I.P. Set

$N 1^{\circ} 38' W$ 312.69'

Proposed Parcel Split
1.110 Acres
- 039
out of 01-20-026-000-012

$S 1^{\circ} 38' E$ 312.69'
East Line Gore Strip 0.L. 26

01-20-026-000-039



19579
APPROVED
LORAIN CO.
MAP DEPT.
DATE 9-27-91
BY CAROLYN
FRANCIS
VOID
AFTER # 19579

R.R. S.
Fd. & Used

60' R/W

E TRINTER ROAD
444.01 Obs.

$N 76^{\circ} 47' 30" W$

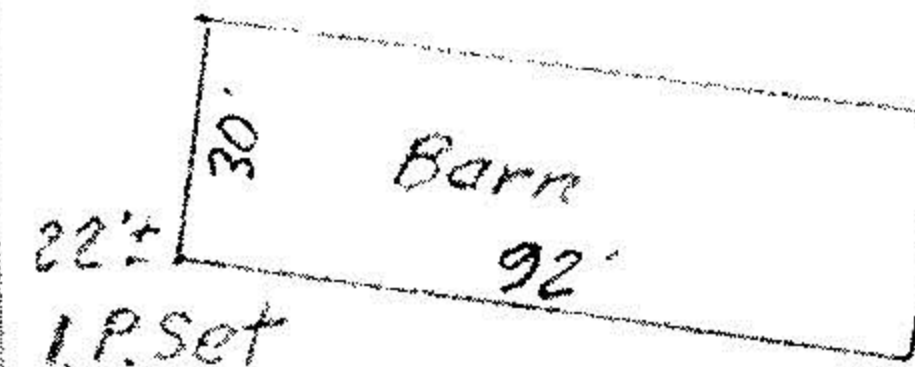

22' I.P. Set

3104'

160.00'

97.03'

I.P. Set

3104'

422.97'

103.32'

0.75'

I.P.'s Fd.

11.90'

I.P. Fd.
& Used

MAP OF SURVEY & PROPOSED PARCEL SPLIT
PREPARED FOR
JEFFREY & DEBORAH GRUNDA

PART OF SURPLUS LOT NO. 26 GORE STRIP
BROWNHELM TOWNSHIP, LORAIN COUNTY, OHIO

Jeffrey A E
Deborah L. Grunda
O.R. Vol. 44, Pg. 878

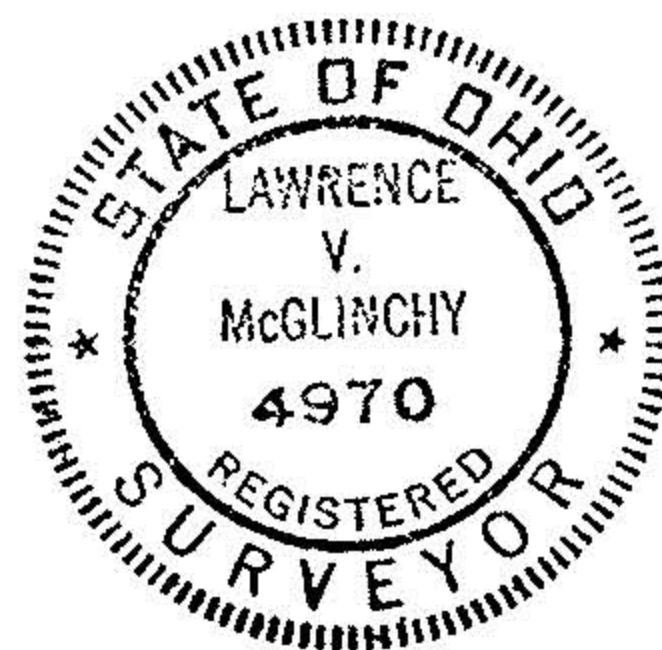

McGLINCHY AND ASSOCIATES
PROFESSIONAL ENGINEERS AND SURVEYORS

625 North Woodhill Drive Amherst, Ohio

SCALE: 1"=50' DRAWN BY: L.V. McGlinchy
DATE: 8/11/91 JOB NO: 918821