

Scale 1" = 200' March 31, 1979

By Arnold F. Koepp Reg. Surveyor No 4306

revised Aug. 3, 1979 easement
Schmalz property

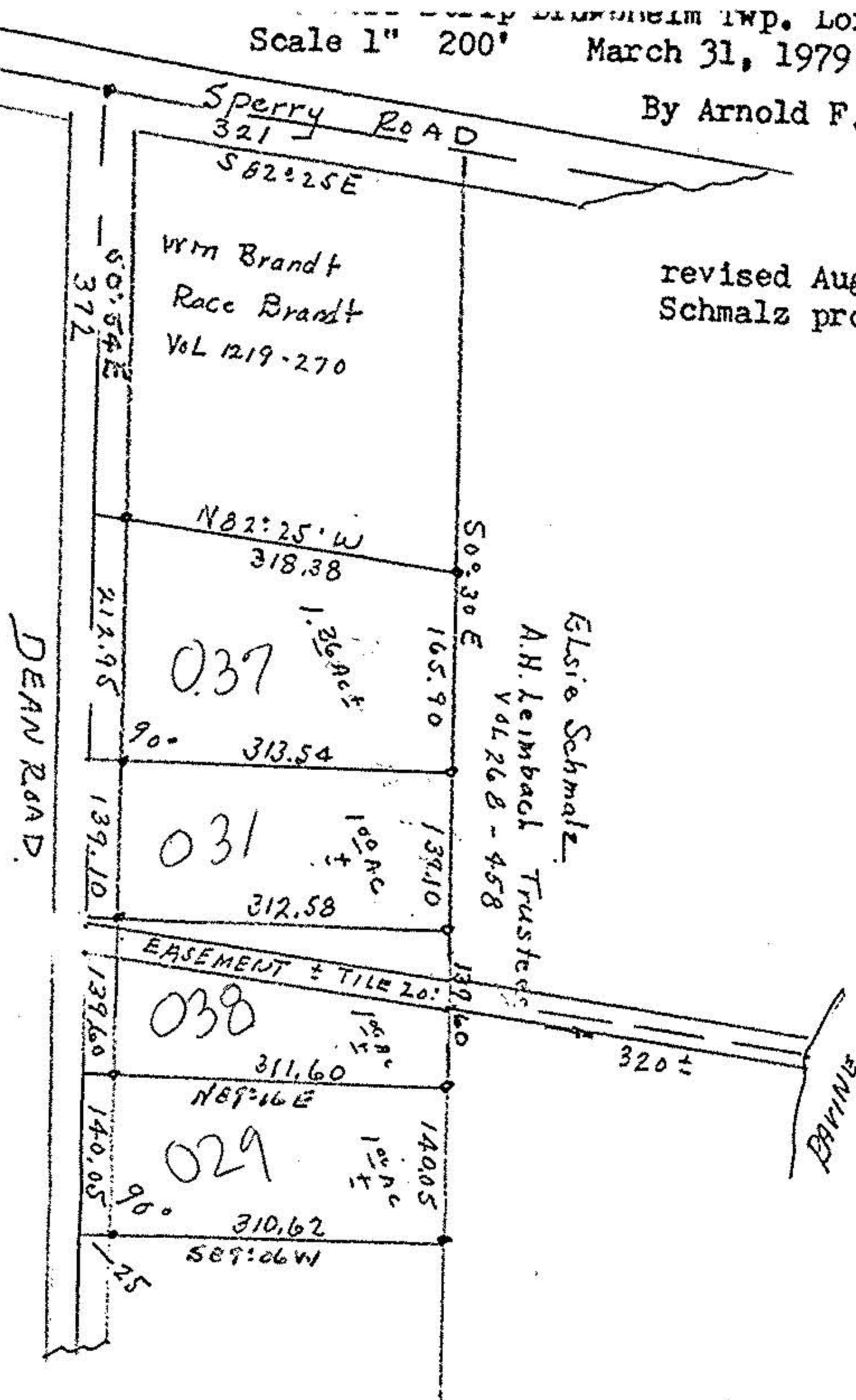

● Indicated iron pins set

000-92-26-000
-02
030
01-20-26-10
74
18174



#18174

APPROVED
LORAIN CO.
MAP DEPT.

DATE 10-12-88

PAGE 1-I

BY Carol Francis

VOID AFTER # 18174

T-1