

APPROVED
LORAIN CO.
MAP DEPT.

DATE 5-23-78

PAGE 1-00-027A

BY J. Johnson

VOID AFTER 11687

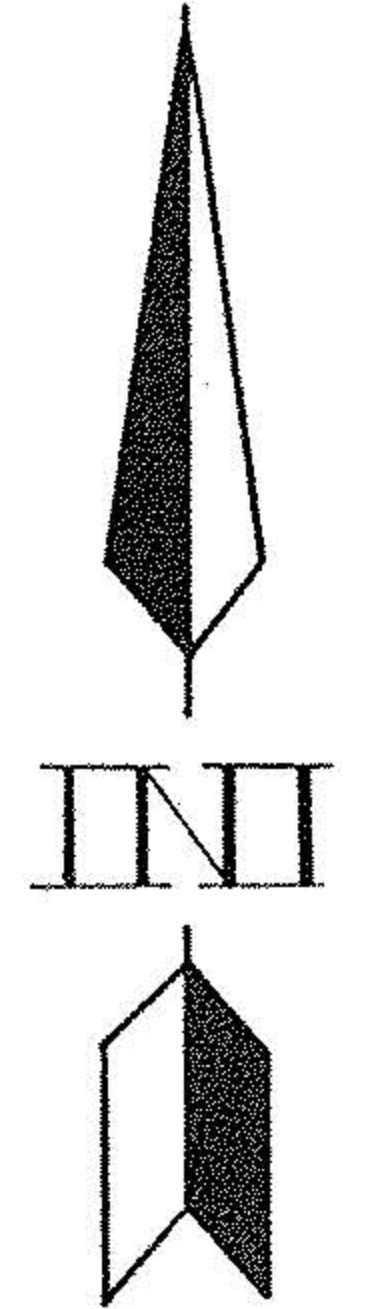
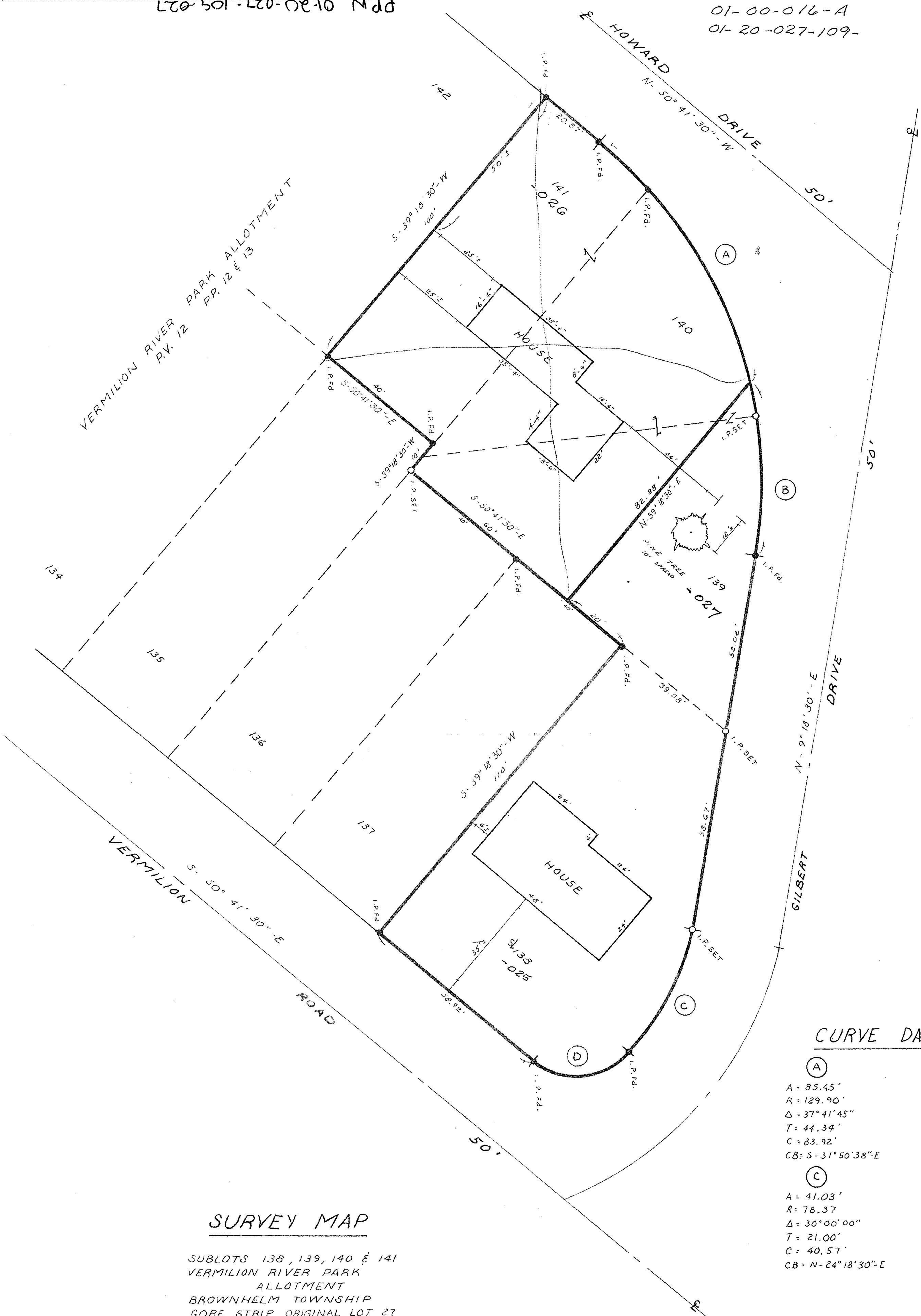

SCALE: 1" = 20'

CURVE DATA

<p>(A)</p> <p>A = 85.45' R = 129.90' Δ = 37° 41' 45" T = 44.34' C = 83.92' CB = S-31° 50' 38" E</p> <p>(C)</p> <p>A = 41.03' R = 78.37' Δ = 30° 00' 00" T = 21.00' C = 40.57' CB = N-24° 18' 30" E</p>	<p>(B)</p> <p>A = 50.57' R = 129.90' Δ = 22° 18' 15" T = 25.61' C = 50.25' CB = N-1° 50' 37" W</p> <p>(D)</p> <p>A = 31.41' R = 20.0' Δ = 90° 00' 00" T = 20.00' C = 28.28' CB = N-84° 18' 30" E</p>
--	--

SURVEY MAP

SUBLOTS 138, 139, 140 & 141
VERMILION RIVER PARK
ALLOTMENT
BROWNHELM TOWNSHIP
GORE STRIP ORIGINAL LOT 27
LORAIN COUNTY, OHIO
DATE: 11-23-77
PREPARED BY:
KLEINOEDER - SCHMIDT & ASSOC.
CONSULTING ENGINEERS & SURVEYORS

PREPARED FOR:
DAVID RICE