

01-00-080-00-000

# 17286

I-1

# 17286

APPROVED
LOFRAIN CO.
MAP DEPT.
DATE 2-24-87
PAGE 1-I
BY C. FRANCIS
17286

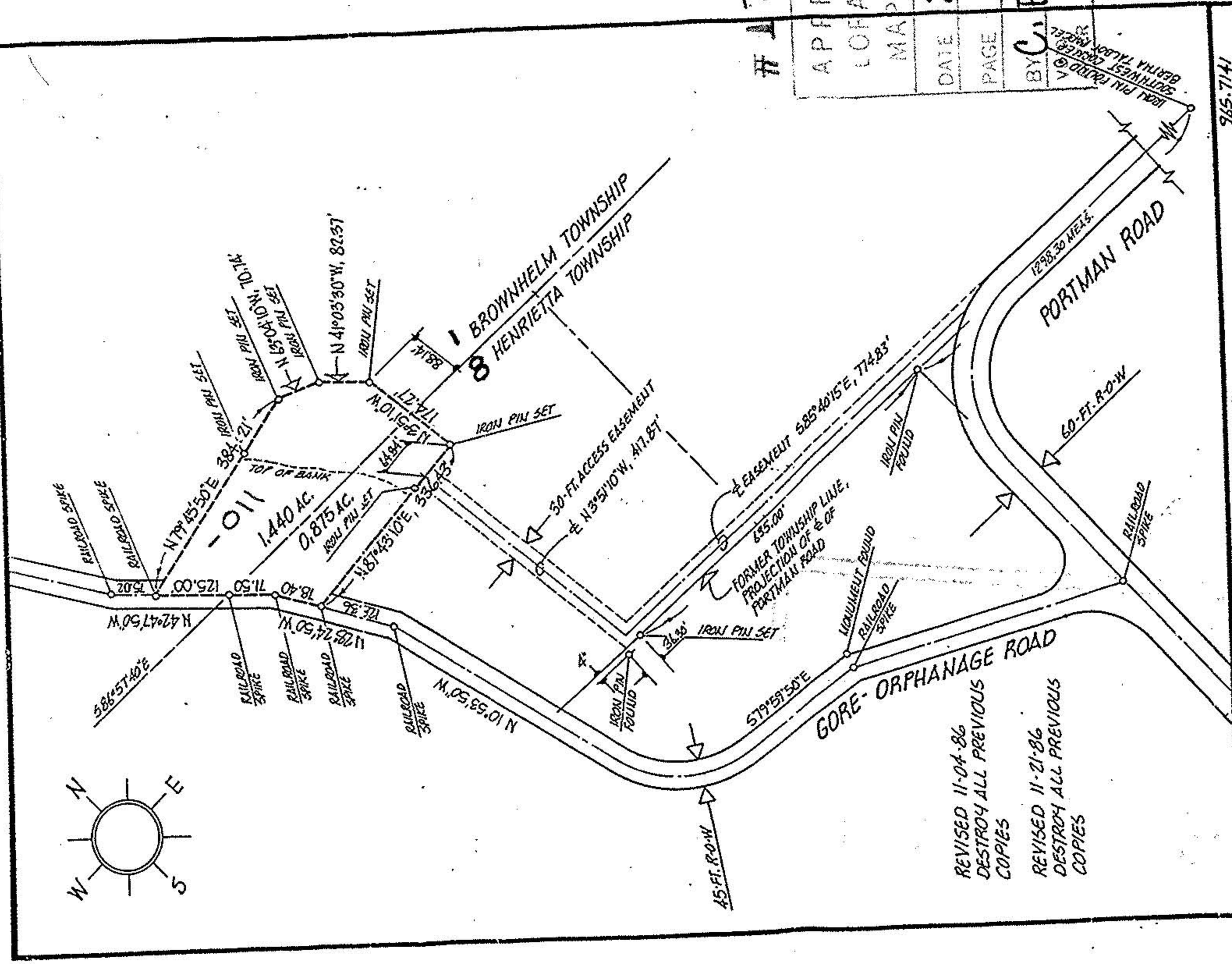

985.7141

PREPARED FOR ROY ANGERSBACH  
51900 PORTMAN ROAD, AMHERST, OHIO

CITY OF \_\_\_\_\_

**MICHAEL G. HURA, registered surveyor.**  
 12706 MASON RD., VERMILION, O., Ph (216) 965 4040

**PERIMETER SURVEY**

SUBLOT(s) \_\_\_\_\_ of \_\_\_\_\_ Volume \_\_\_\_\_ Page \_\_\_\_\_ of PLATS \_\_\_\_\_ OF \_\_\_\_\_ SECTION \_\_\_\_\_ OF \_\_\_\_\_ TOWNSHIP LORAIN CO., OHIO

PERMANENT PARCEL NO. \_\_\_\_\_

---

ACREAGE 2.315

DATE OCT 1986

DRAWN MGH

SCALE 1" = 200 ft.

STATE OF OHIO

MICHAEL G. HURA

No. 4712

REGISTERED SURVEYOR

01-00-080-00-000-011  
08-00-080-000