

K.P.N. 0000010-0000-013

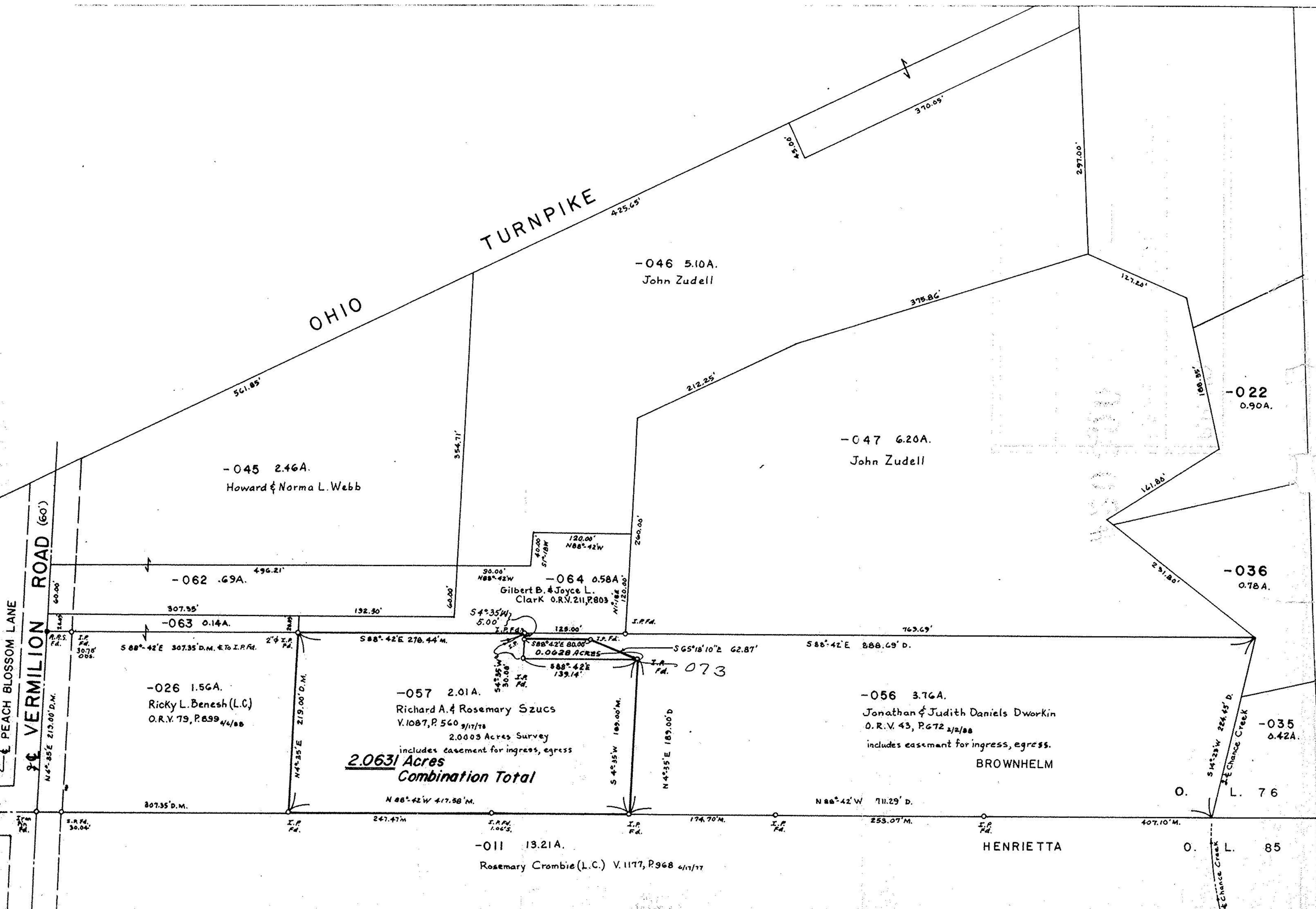

NORTH

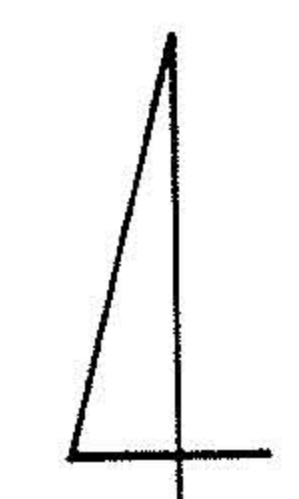

Assumed Meridian

SCALE  
1" = 100'

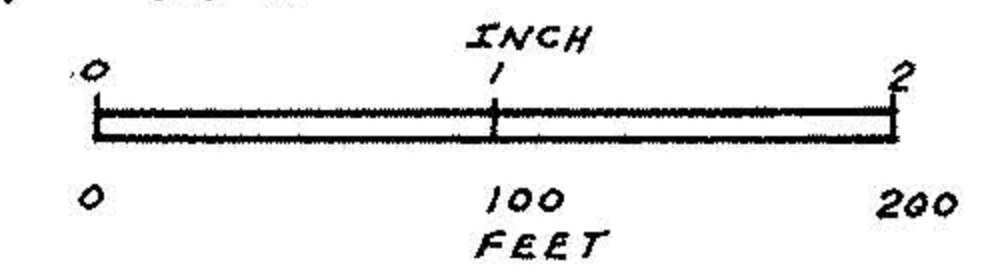

LEGEND:  
Iron pins found or set shown thus:

**20390**

APPROVED  
LORAIN CO.  
MAP DEPT.

DATE 6-11-93

PAGE 1-K

BY CAROLYN FRANCIS

VOID AFTER # 20390

01-00-076-000-

MAP PREPARED FOR  
COMBINATION OF TWO PARCELS  
0.0628 ACRES AND 2.0003 ACRES  
TOTAL = 2.0631 ACRES  
O.L. 76, BROWNHELM TWP, LORAIN CO., OHIO  
Made at request of Richard A. Szucs  
By Charles P. Waryu, Reg. Surveyor No. 5629  
November, 1992

TWP.  
O. L. 75

TWP.  
O. L. 86

Charles P. Waryu  
REG. SURVEYOR  
NO. 5629

E.C. 1:10,000