

P.P.N 01-00-075-000-034
01-00-076-000-010

LOT SPLIT FOR RUTH BEYER

BROWNHelm TOWNSHIP, LORAIN COUTNY, OHIO
PART OF ORIGNAL LOT NOS 75 AND 76

SCALE: 1" = 200'
DISTANCES ARE IN FEET AND DECIMALS.
BEARINGS ARE FOR ANGLE CALCULATIONS ONLY.
AUGUST 1998

D.J. & S.A. MILLER
VOL. 804 PAGE 420

OHIO TURNPIKE
COMMISSION
VOL. 1040
PAGE 249

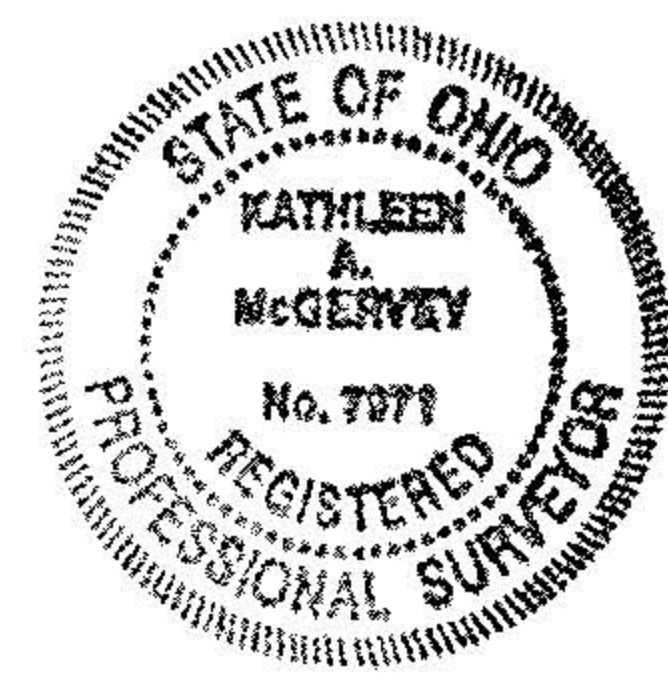
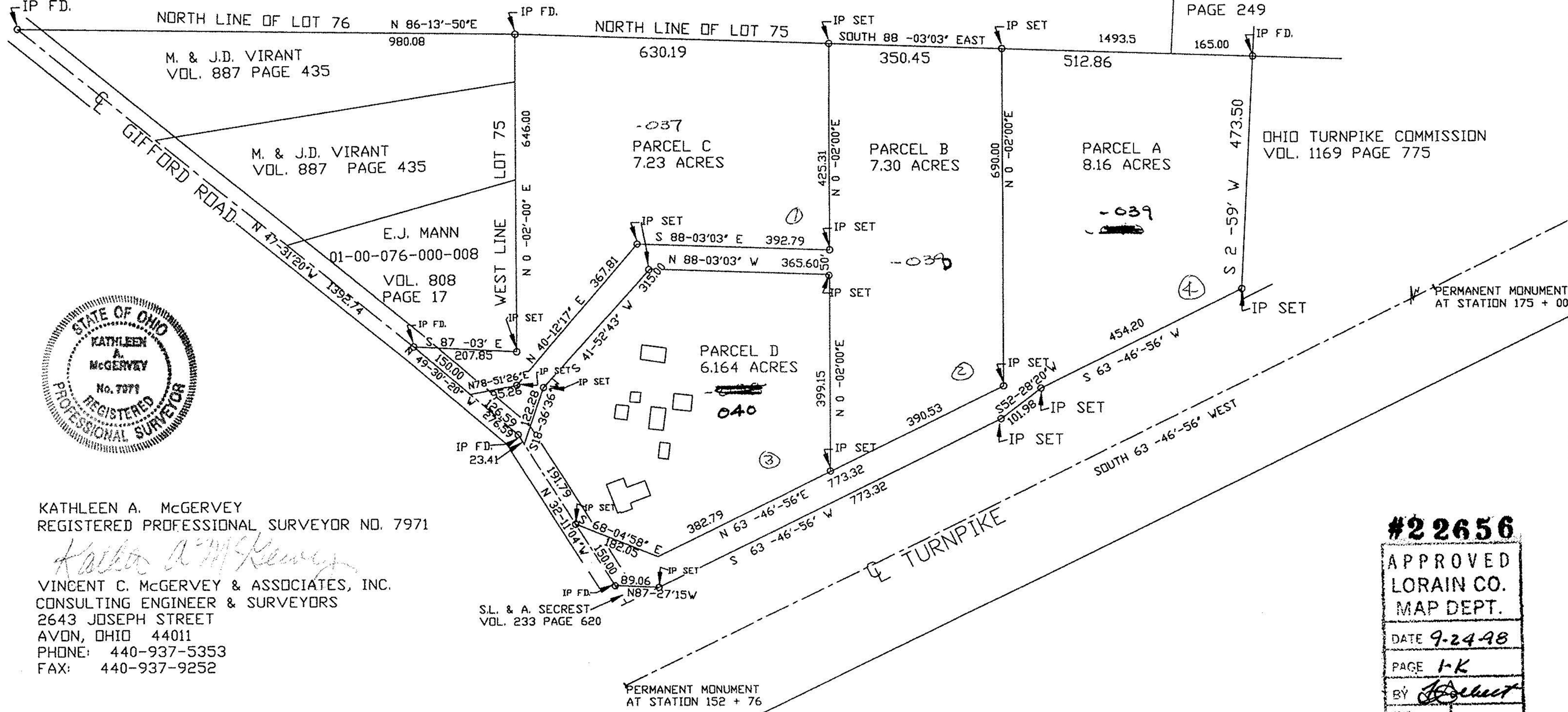

KATHLEEN A. MCGERVEY
REGISTERED PROFESSIONAL SURVEYOR NO. 7971

Kathleen A. McGervey
VINCENT C. MCGERVEY & ASSOCIATES, INC.
CONSULTING ENGINEER & SURVEYORS
2643 JOSEPH STREET
AVON, OHIO 44011
PHONE: 440-937-5353
FAX: 440-937-9252

#22656

APPROVED
LORAIN CO.
MAP DEPT.

DATE 9-24-98

PAGE 1-K

BY *J. K. K...*

22656