

21326
 APPROVED
 LORAIN CO.
 MAP DEPT
 DATE 5-17-95
 PAGE 1-K
 BY CAROLYN
 FRANCIS
 #21326

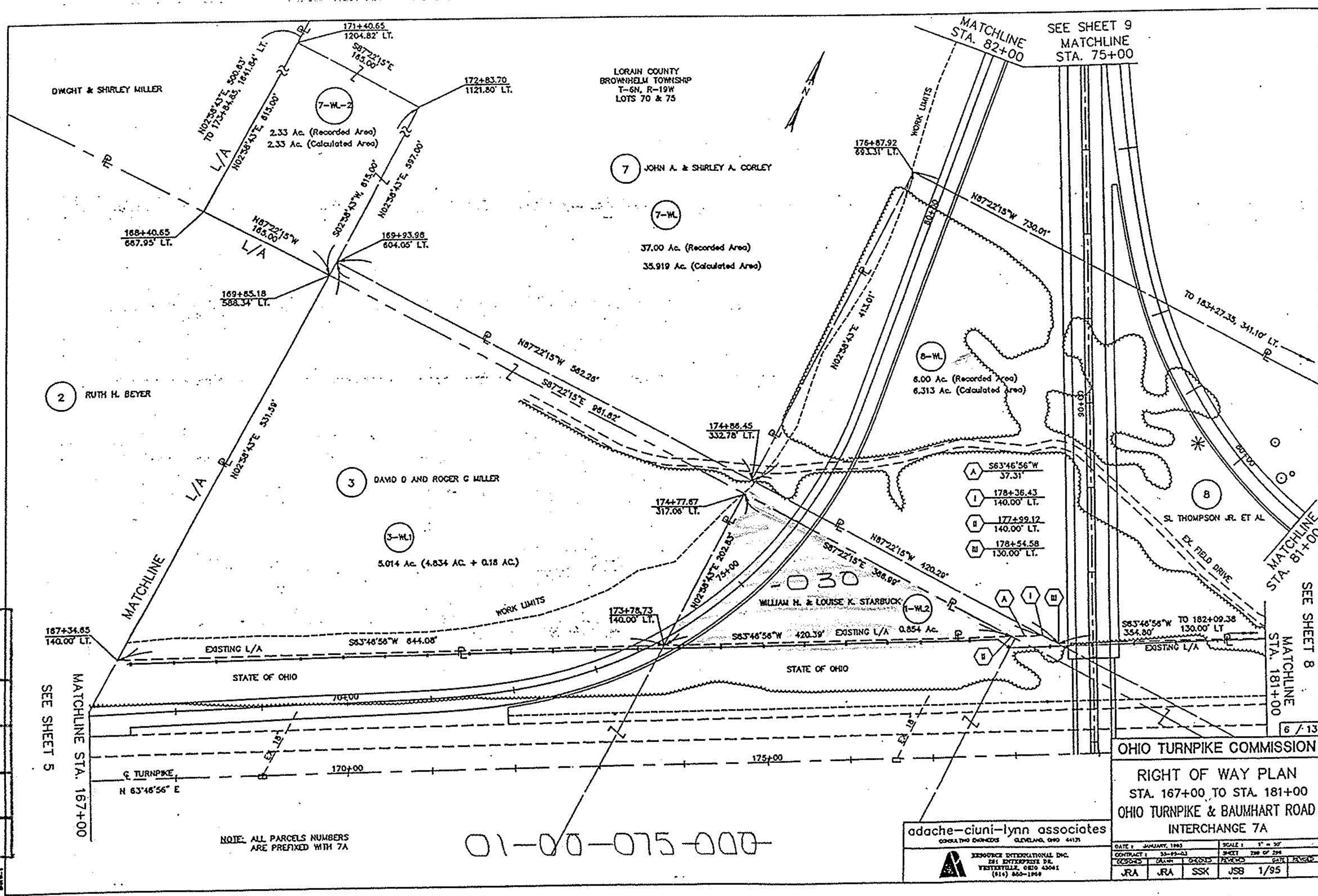

OHIO TURNPIKE COMMISSION
 RIGHT OF WAY PLAN
 STA. 167+00 TO STA. 181+00
 OHIO TURNPIKE & BAUMHART ROAD
 INTERCHANGE 7A

21326
 APPROVED
 LORAIN CO.
 MAP DEPT
 DATE 5-17-95
 PAGE 1-K
 BY CAROLYN
 FRANCIS
 # 21326

odache-ciuni-lynn associates
 CONSULTING ENGINEERS
 6020 W. 10TH AVE
 CLEVELAND, OHIO 44121
 OHIO TURNPIKE COMMISSION
 RIGHT OF WAY PLAN
 STA. 155+00 TO STA. 167+00
 OHIO TURNPIKE & BAUMHART ROAD
 INTERCHANGE 7A

01-00-075-000

NOTE: ALL PARCELS NUMBERS ARE PREFIXED WITH 7A

21326
 APPROVED
 LORAIN CO.
 MAP DEPT
 DATE 5-17-95
 PAGE 1-K
 BY CAROLYN
 FRANCIS

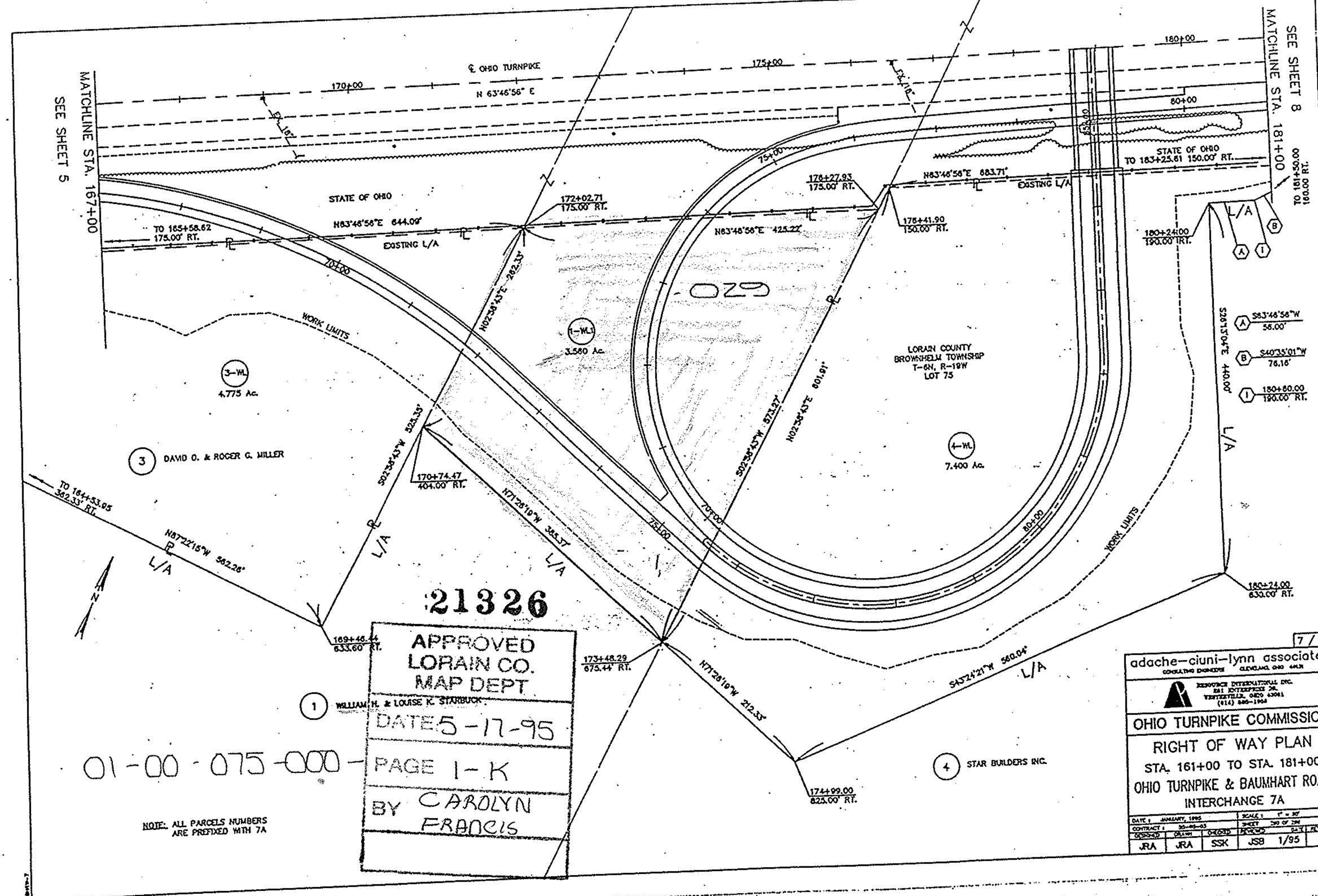

odache-ciuni-lynn associates
 CONSULTING ENGINEERS
 6020 W. 10TH AVE
 CLEVELAND, OHIO 44121
 OHIO TURNPIKE COMMISSION
 RIGHT OF WAY PLAN
 STA. 161+00 TO STA. 181+00
 OHIO TURNPIKE & BAUMHART ROAD
 INTERCHANGE 7A

01-00-075-000

NOTE: ALL PARCELS NUMBERS ARE PREFIXED WITH 7A

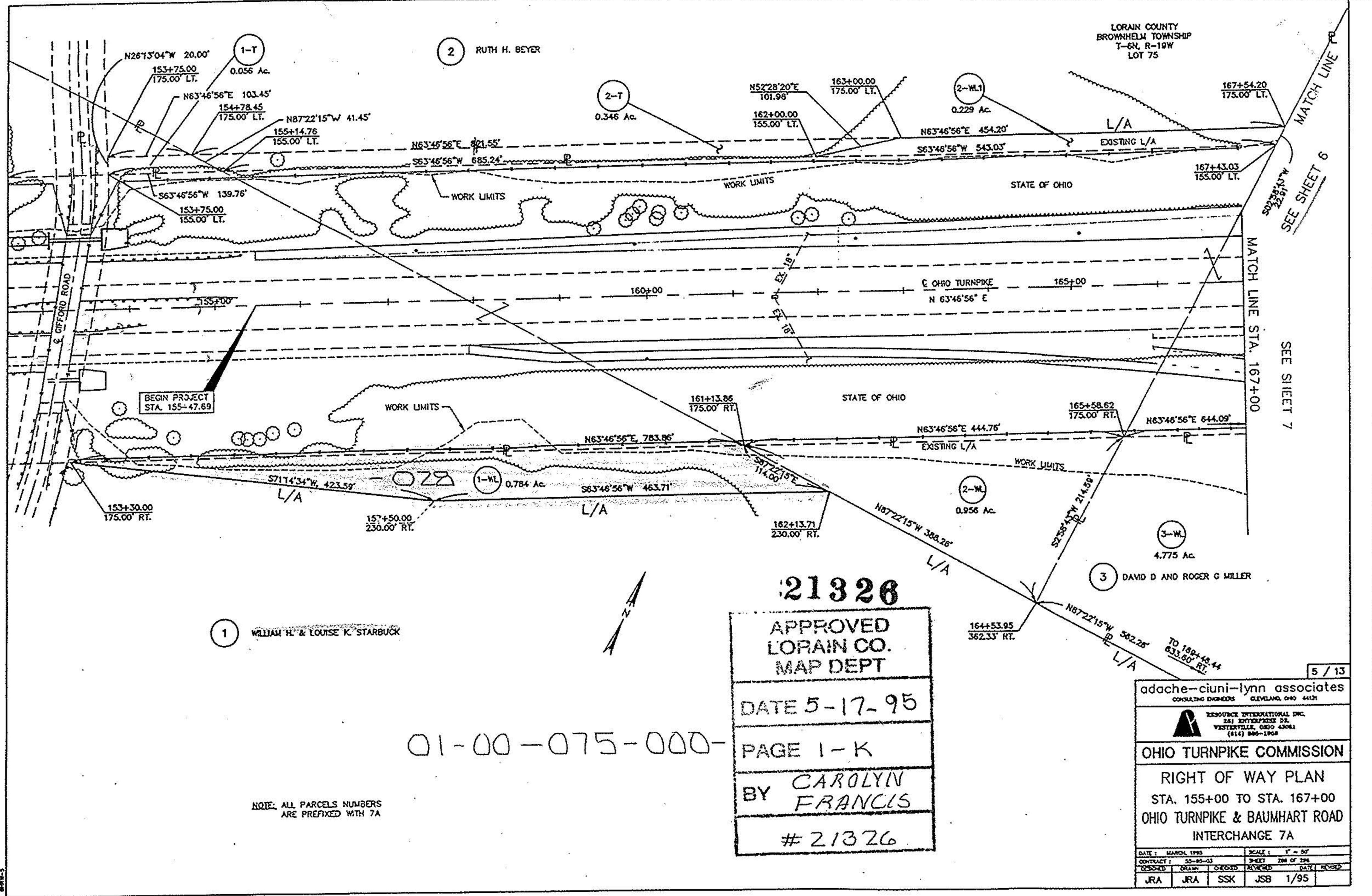

21326
 APPROVED
 LORAIN CO.
 MAP DEPT
 DATE 5-17-95
 PAGE 1-K
 BY CAROLYN
 FRANCIS
 # 21326

odache-ciuni-lynn associates
 CONSULTING ENGINEERS
 6020 W. 10TH AVE
 CLEVELAND, OHIO 44121
 OHIO TURNPIKE COMMISSION
 RIGHT OF WAY PLAN
 STA. 155+00 TO STA. 167+00
 OHIO TURNPIKE & BAUMHART ROAD
 INTERCHANGE 7A

01-00-075-000

NOTE: ALL PARCELS NUMBERS ARE PREFIXED WITH 7A