TOWNSHIP LINE BASED ON DATA PER
P.V. 54 P. 36 OAKDALE EST # 1
P.V. 55 P. 61 OAKDALE EST # 2
P.V. 57 P. 34 OAKDALE EST # 3
P.V. 62 P. 39 OAKDALE EST # 4
P.V. 63 P. 35 EAST HAMPTON # 8
S.R. 57 C/L SURVEY

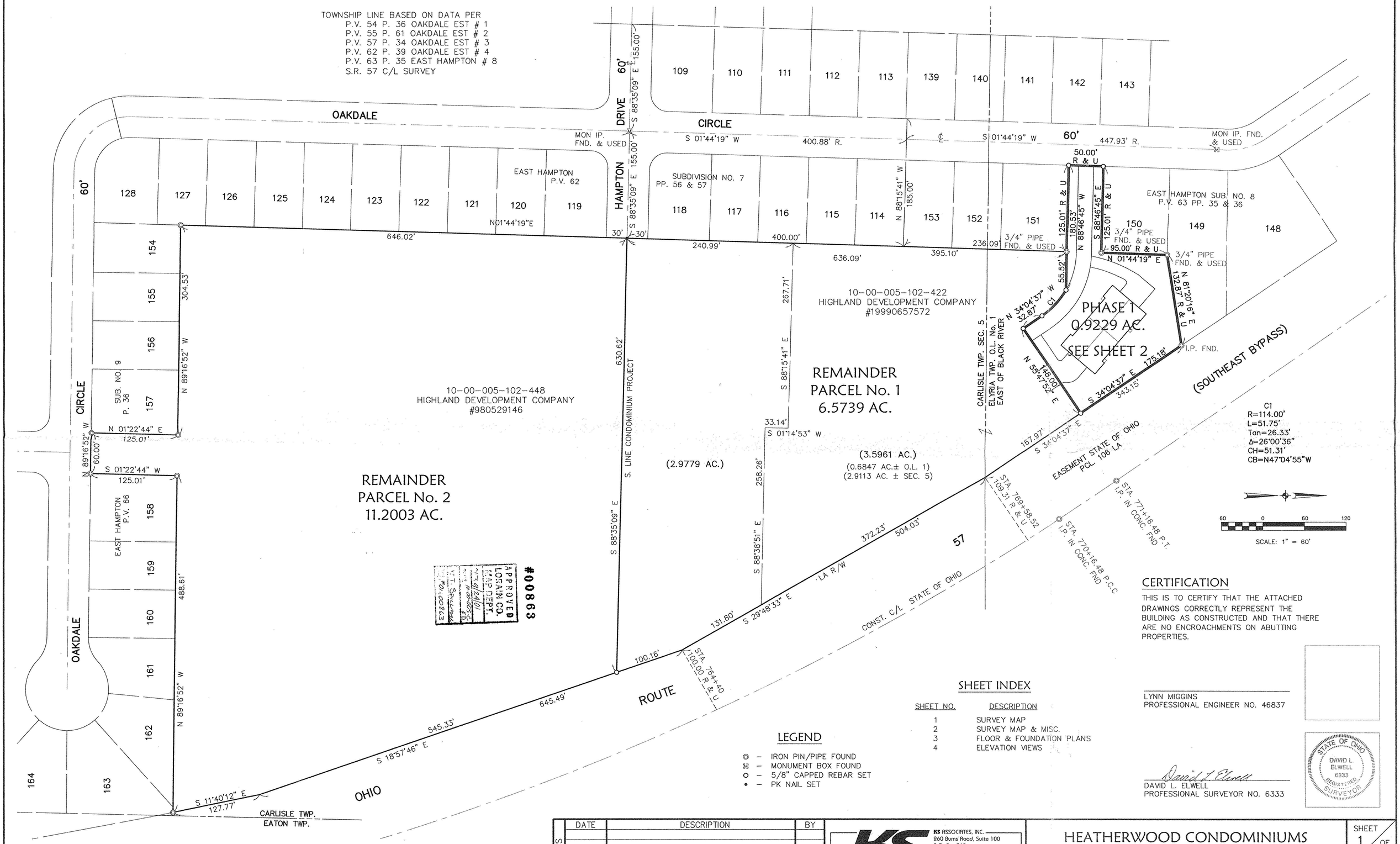

LEGEND

- ◎ – IRON PIN/PIPE FOUND
- M – MONUMENT BOX FOUND
- O – 5/8" CAPPED REBAR SET
- • – PK NAIL SET

SHEET INDEX

SHEET NO.	DESCRIPTION
1	SURVEY MAP
2	SURVEY MAP & MISC.
3	FLOOR & FOUNDATION PLANS
4	ELEVATION VIEWS

SCALE: 1" = 60'

CERTIFICATION

THIS IS TO CERTIFY THAT THE ATTACHED DRAWINGS CORRECTLY REPRESENT THE BUILDING AS CONSTRUCTED AND THAT THERE ARE NO ENCROACHMENTS ON ABUTTING PROPERTIES.

LYNN MIGGINS
PROFESSIONAL ENGINEER NO. 46837

David L. Elwell
DAVID L. ELWELL
PROFESSIONAL SURVEYOR NO. 6333

STATE OF OHIO
DAVID L. ELWELL
6333
REGISTERED SURVEYOR

REVISIONS	DATE	DESCRIPTION	BY
	8-13-01	REVISED REMAINDER	ABR
	8-01-01	ORIGINAL ISSUE	ABR

KS ASSOCIATES, INC.
860 Burns Road, Suite 100
P.O. Box 569
Elyria, Ohio 44036
Phone (440) 365-4730
Fax (440) 365-4790
mailroom@ksassoc.com
www.ksassoc.com

HEATHERWOOD CONDOMINIUMS
PHASE 1

PART OF ORIGINAL ELYRIA TOWNSHIP LOT NO. 1 EAST OF BLACK RIVER
& PART OF CARLISLE TOWNSHIP SECTION NO. 5
CITY OF ELYRIA COUNTY OF LORAIN STATE OF OHIO

SHEET 1 OF 3

JOB NO. 99174-CP1