

NOTE: THIS MAP IS DRAWN FROM RECORD ONLY.

ADAM SUBDIVISION  
P.V. 17 P. 17

06-23-013-101-037  
BURKHARDT CONSOLIDATED CO.

06-23-013-101-021  
KEEP INVESTMENTS, INC.

06-23-014-000-026  
KEEP INVESTMENTS, INC.

06-23-014-000-023  
STATE OF OHIO

CENTER LINE SURVEY  
STATE OF OHIO - P.V. 24 P. 14

DAVID L. ELWELL, REGISTERED SURVEYOR NO. 6333

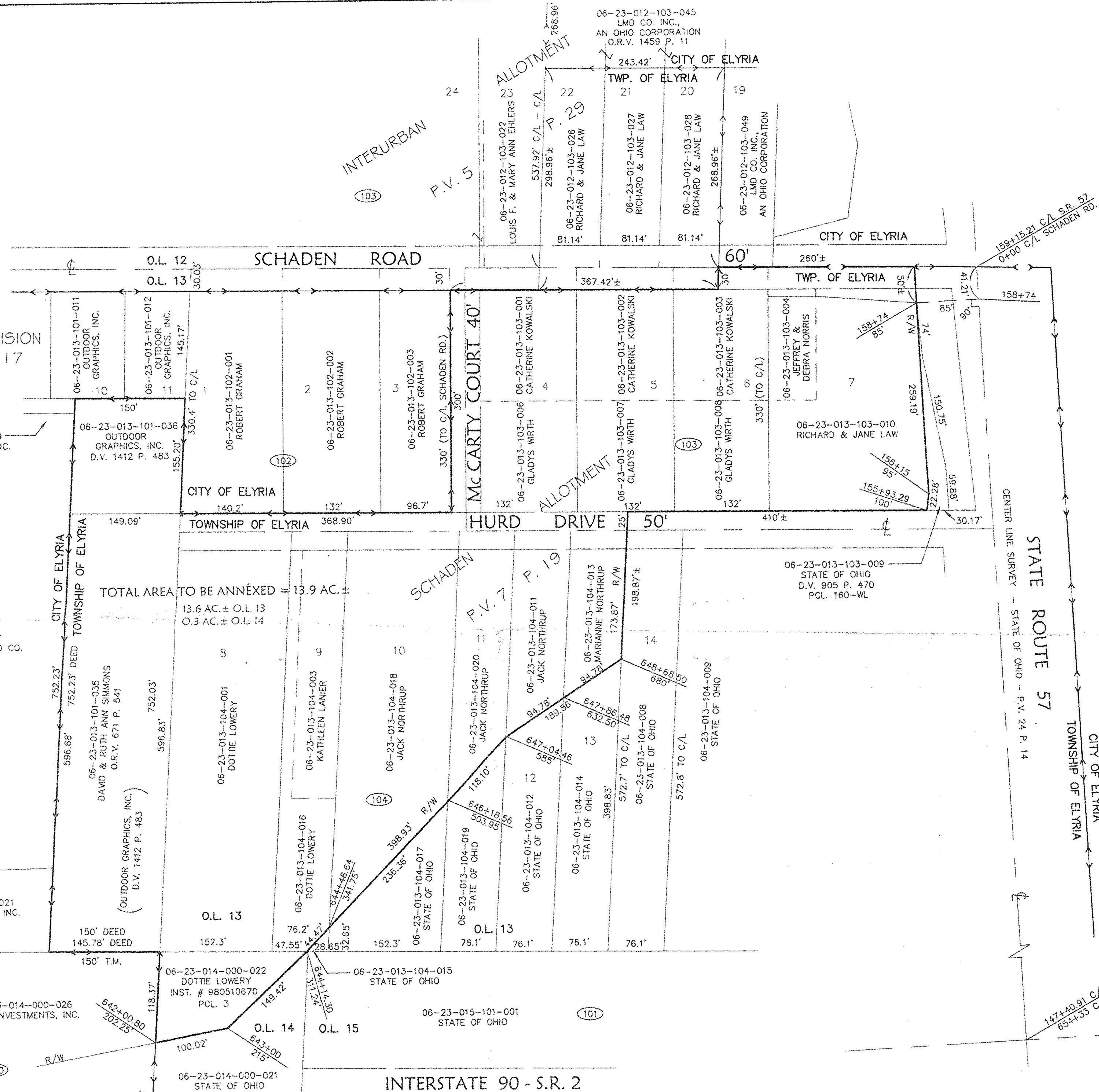
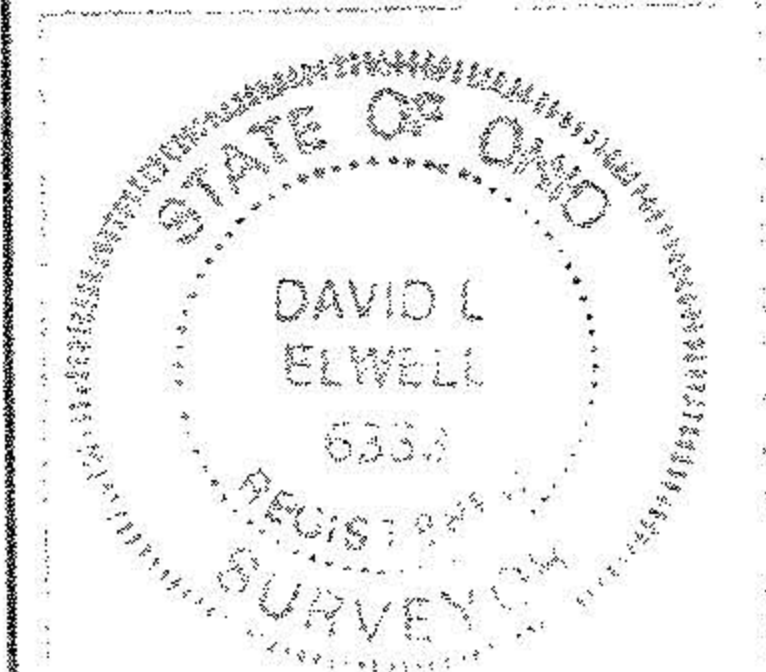

ANNEXATION BEING ALL OF SUBLOTS NOS. 4, 5, 6, AND 8 AND PARTS OF SUBLOTS NOS. 9-13 IN THE SCHADEN ALLOTMENT AND PARTS OF ORIGINAL LOT NOS. 13, AND 14 IN THE BRACE TRACT OF ELYRIA TOWNSHIP.

TOWNSHIP OF ELYRIA  
COUNTY OF LORAIN  
STATE OF OHIO.

RECEIVED  
LORAIN COUNTY  
COMMISSIONERS  
ROXANN BLAIR  
CLERK  
JAN 25 A 11:17

**KS ASSOCIATES**  
424 Middle Avenue  
P.O. Box 569  
Elyria, Ohio 44036  
Phone (440) 322-6317  
Fax (440) 284-0623  
mailroom@ksassoc.com  
www.ksassoc.com

**ANNEXATION MAP**  
OF PART OF  
ORIGINAL ELYRIA TWP. LOT NO.'S 13, & 14 - BRACE TRACT  
TOWNSHIP OF ELYRIA COUNTY OF LORAIN STATE OF OHIO  
DATE: NOVEMBER 16, 1999 - REV: JAN. 10, 2000 & JAN. 20, 2000

JOB NO. 99221  
DWG. NAME O-ANNXO1