

UTILITY OWNERS
 Grafton Cable Communication
 923 Commerce Drive
 P.O. Box 67
 Grafton, Ohio 44044
 (216)-526-3230

Century Telephone of Ohio, Inc.
 Outside Plant Engineering
 1730 West 19th Street
 Lorain, Ohio 44052
 (216)-244-8227

Ohio Edison
 78 South Main Street
 Akron, Ohio 44308
 (216) 384-4631

Jaytel Inc.
 2770 Lexington Avenue
 P.O. Box 3168
 Mansfield, Ohio 44904
 (419)-884-2297

NOTE:
 The location of the underground
 utilities shown on the plans, are
 as obtained from the owner's of
 the utility, or as required by section
 153.64 O.R.C.

**NOTE: ALL PARCELS NUMBERS
 ARE PREFIXED WITH 7A**

BASIS OF BEARING
 CENTERLINE BEARING, BAUMHART ROAD (C.R. 51)
 AS SHOWN ON OHIO DEPARTMENT OF
 TRANSPORTATION PLAN LOR-CR51, DATED 1992

1 / 13

adache-ciuni-lynn associates
 CONSULTING ENGINEERS
 281 HINTERBERG DR.
 WESTERVILLE, OHIO 43081
 (614) 886-1800

OHIO TURNPIKE COMMISSION

PROPERTY MAP
 OHIO TURNPIKE & BAUMHART ROAD
 INTERCHANGE 7A

DATE	JANUARY 1995	SCALE	1" = 300'
CONTRACT	55-09-03	SHEET	284 OF 286
DESIGNER	JRA	DRAWN	SSK
CHECKED	JRA	IN CHARGE	JSB
DATE	JANUARY 1995	SCALE	1" = 300'
CONTRACT	55-09-03	SHEET	284 OF 286
DESIGNER	JRA	DRAWN	SSK
CHECKED	JRA	IN CHARGE	JSB

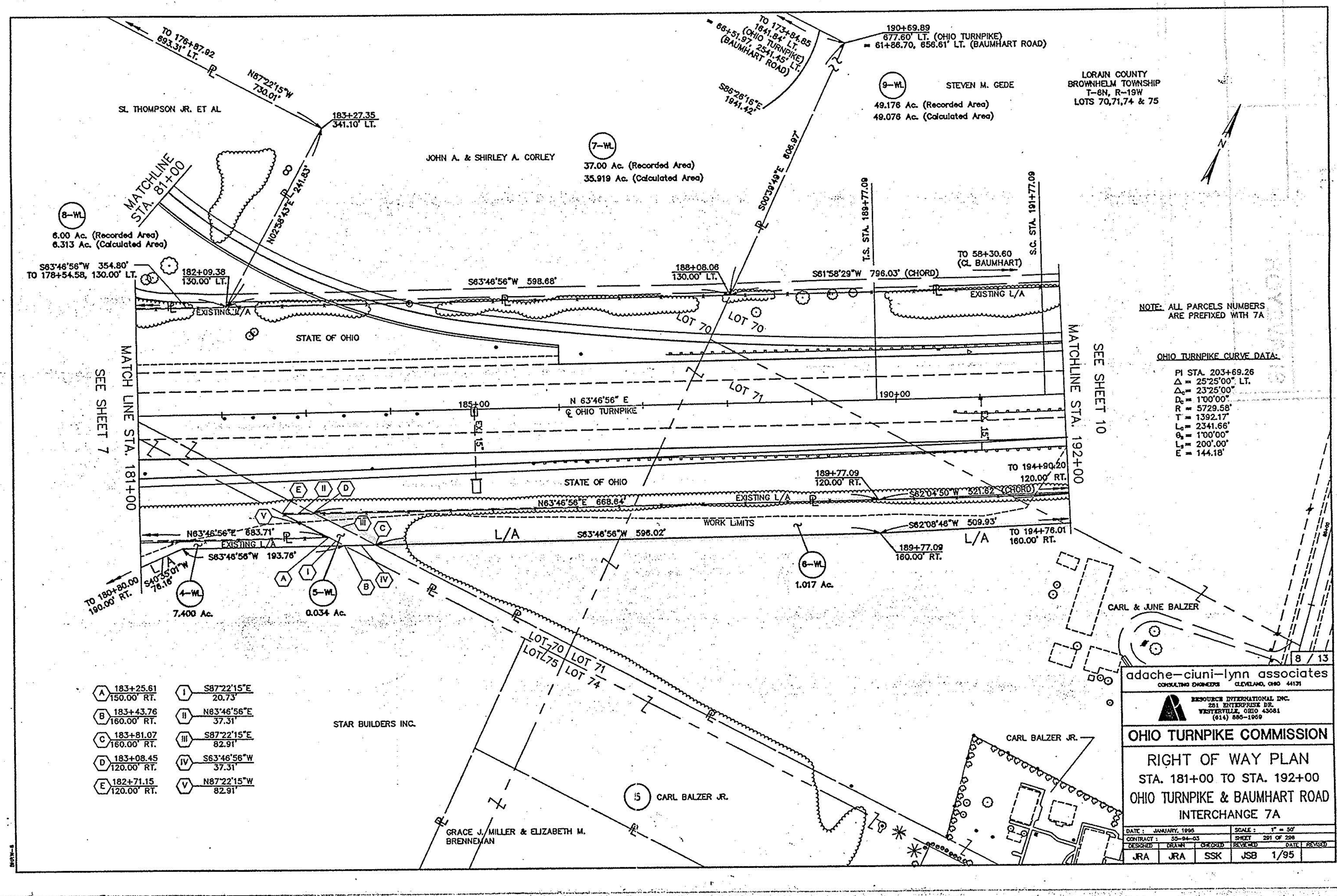

**NOTE: ALL PARCELS NUMBERS
 ARE PREFIXED WITH 7A**

OHIO TURNPIKE CURVE DATA:
 PI STA. 203+69.26
 $\Delta = 25^{\circ}25'00''$ LT.
 $\Delta_c = 23^{\circ}25'00''$
 $D_c = 1300'00''$
 $R = 5729.58'$
 $T = 1392.17'$
 $L_c = 2341.65'$
 $L = 1300'00''$
 $L_c = 200'00''$
 $E = 144.18'$

adache-ciuni-lynn associates
 CONSULTING ENGINEERS
 CLEVELAND, OHIO 44131

OHIO TURNPIKE COMMISSION

RIGHT OF WAY PLAN
 STA. 181+00 TO STA. 192+00
 OHIO TURNPIKE & BAUMHART ROAD
 INTERCHANGE 7A

DATE	JANUARY 1995	SCALE	1" = 300'
CONTRACT	55-09-03	SHEET	284 OF 286
DESIGNER	JRA	DRAWN	SSK
CHECKED	JRA	IN CHARGE	JSB

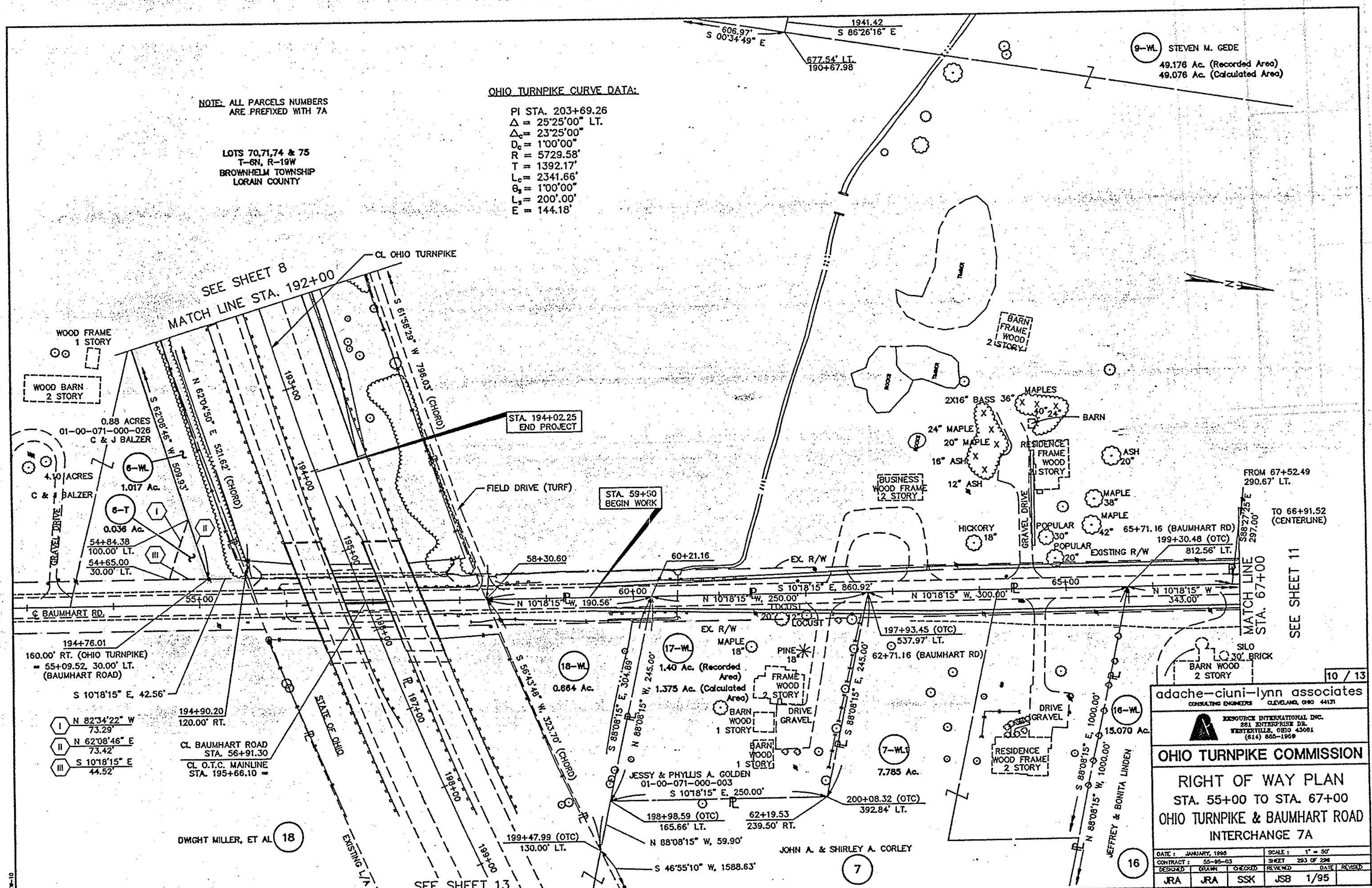

**NOTE: ALL PARCELS NUMBERS
 ARE PREFIXED WITH 7A**

**LOTS 70, 71, 74 & 75
 BROWNHELM TOWNSHIP
 LORAIN COUNTY**

OHIO TURNPIKE CURVE DATA:
 PI STA. 203+69.26
 $\Delta = 25^{\circ}25'00''$ LT.
 $\Delta_c = 23^{\circ}25'00''$
 $D_c = 1300'00''$
 $R = 5729.58'$
 $T = 1392.17'$
 $L_c = 2341.65'$
 $L = 1300'00''$
 $L_c = 200'00''$
 $E = 144.18'$

adache-ciuni-lynn associates
 CONSULTING ENGINEERS
 CLEVELAND, OHIO 44131

OHIO TURNPIKE COMMISSION

RIGHT OF WAY PLAN
 STA. 55+00 TO STA. 67+00
 OHIO TURNPIKE & BAUMHART ROAD
 INTERCHANGE 7A

DATE	JANUARY 1995	SCALE	1" = 300'
CONTRACT	55-09-03	SHEET	284 OF 286
DESIGNER	JRA	DRAWN	SSK
CHECKED	JRA	IN CHARGE	JSB