

UTILITY OWNERS

Grafton Cable Communication
993 Commerce Drive
P.O. Box 67
Grafton, Ohio 44044
(216)-926-3230

Century Telephone of Ohio, Inc.
Outside Plant Engineering
1730 West 19th Street
Lorain, Ohio 44052
(216)-244-8227

Ohio Edison
76 South Main Street
Akron, Ohio 44308
(216) 384-4631

Jaytel Inc.
2770 Lexington Avenue
P.O. Box 3168
Mcnsfield, Ohio 44904
(419)-884-2297

NOTE:
The location of the underground utilities shown on the plans, are as obtained from the owner's of the utility, as required by section 153.64 O.R.C.

NOTE: ALL PARCELS NUMBERS ARE PREFIXED WITH 7A

BASIS OF BEARING
CENTERLINE BEARING, BAUMHART ROAD (C.R. 51) AS SHOWN ON OHIO DEPARTMENT OF TRANSPORTATION PLAN LOR-CR51, DATED 1992

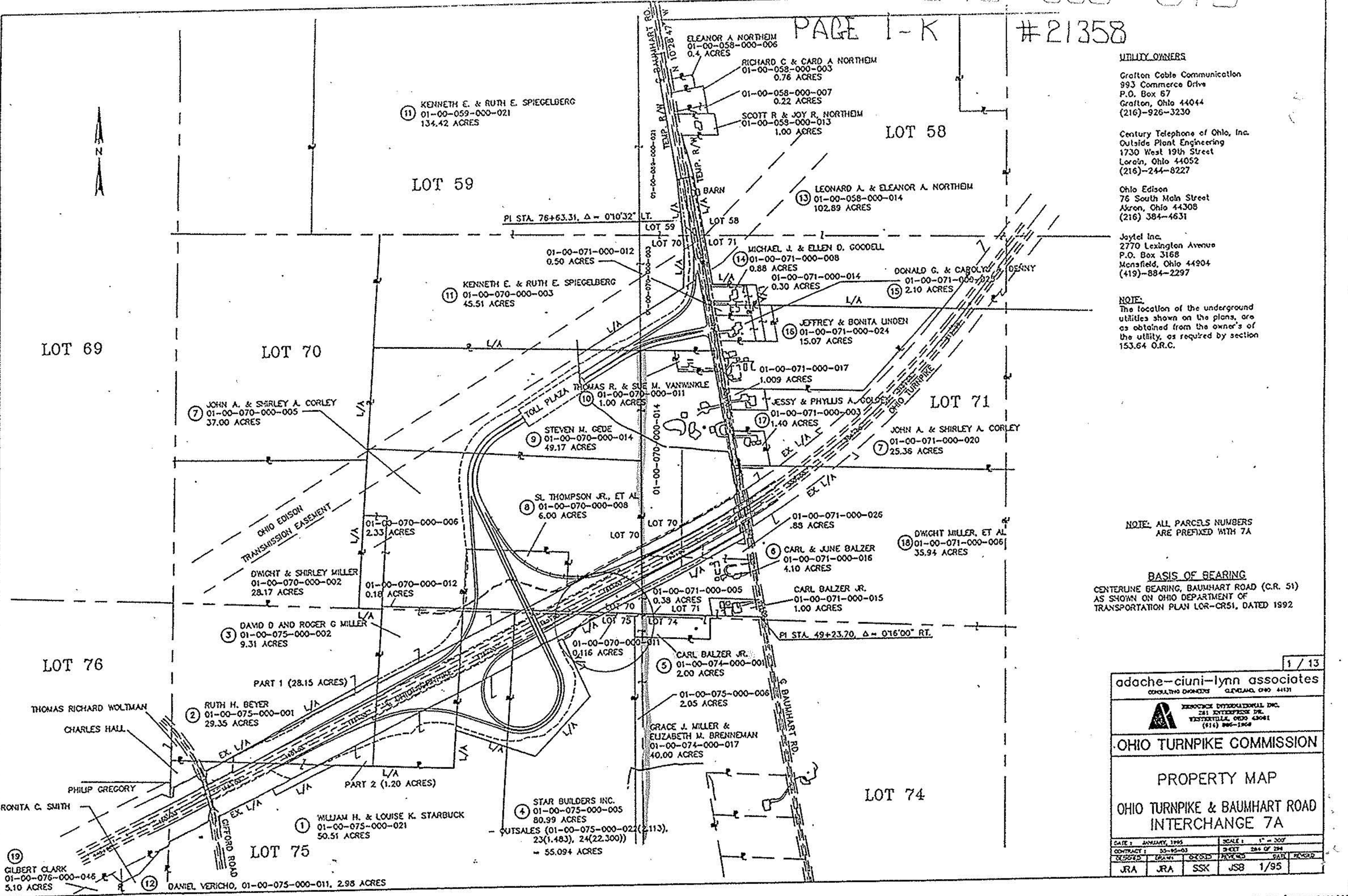

adache-ciuni-lynn associates
CONSULTING ENGINEERS CLEVELAND, OHIO 44131

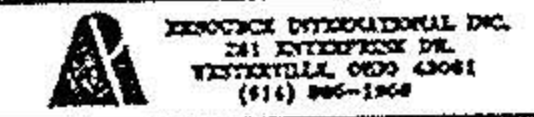

OHIO TURNPIKE COMMISSION

PROPERTY MAP
OHIO TURNPIKE & BAUMHART ROAD INTERCHANGE 7A

DATE: JANUARY 1995	SCALE: 1" = 200'
CONTRACT: 95-95-03	SHEET: 204 OF 204
DESIGNED: JRA	DRAWN: JRA
CHECKED: SSK	APPROVED: JSB
DATE: 1/95	

19 GILBERT CLARK
01-00-076-000-046
5.10 ACRES

12 DANIEL VERICHO, 01-00-075-000-011, 2.98 ACRES

1 WILIAM H. & LOUISE K. STARBUCK
01-00-075-000-021
50.51 ACRES

4 STAR BUILDERS INC.
01-00-075-000-005
80.99 ACRES
- SUTSALES (01-00-075-000-022(2113),
23(1.483), 24(22.300))
= 55.094 ACRES

GRACE J. MILLER & ELIZABETH M. BRENNEMAN
01-00-074-000-017
40.00 ACRES

5 CARL BALZER JR.
01-00-074-000-001
2.00 ACRES

CARL BALZER JR.
01-00-071-000-015
1.00 ACRES

6 CARL & JUNE BALZER
01-00-071-000-016
4.10 ACRES

18 DWIGHT MILLER, ET AL
01-00-071-000-006
35.94 ACRES

17 JESSY & PHYLLIS A. GOLDBERG
01-00-071-000-003
1.40 ACRES

16 JEFFREY & BONITA LINDEEN
01-00-071-000-024
15.07 ACRES

15 DONALD G. & CAROLYN A. DENNY
01-00-071-000-025
2.10 ACRES

14 MICHAEL J. & ELLEN D. GODDELL
01-00-071-000-008
0.88 ACRES

13 LEONARD A. & ELEANOR A. NORTHEM
01-00-058-000-014
102.89 ACRES

ELEANOR A. NORTHEM
01-00-058-000-006
0.4 ACRES

RICHARD C. & CARD A. NORTHEM
01-00-058-000-003
0.76 ACRES

01-00-058-000-007
0.22 ACRES

SCOTT R. & JOY R. NORTHEM
01-00-058-000-013
1.00 ACRES

11 KENNETH E. & RUTH E. SPIEGELBERG
01-00-059-000-021
134.42 ACRES

LOT 59

LOT 58

LOT 69

LOT 70

LOT 71

LOT 76

LOT 74

LOT 75