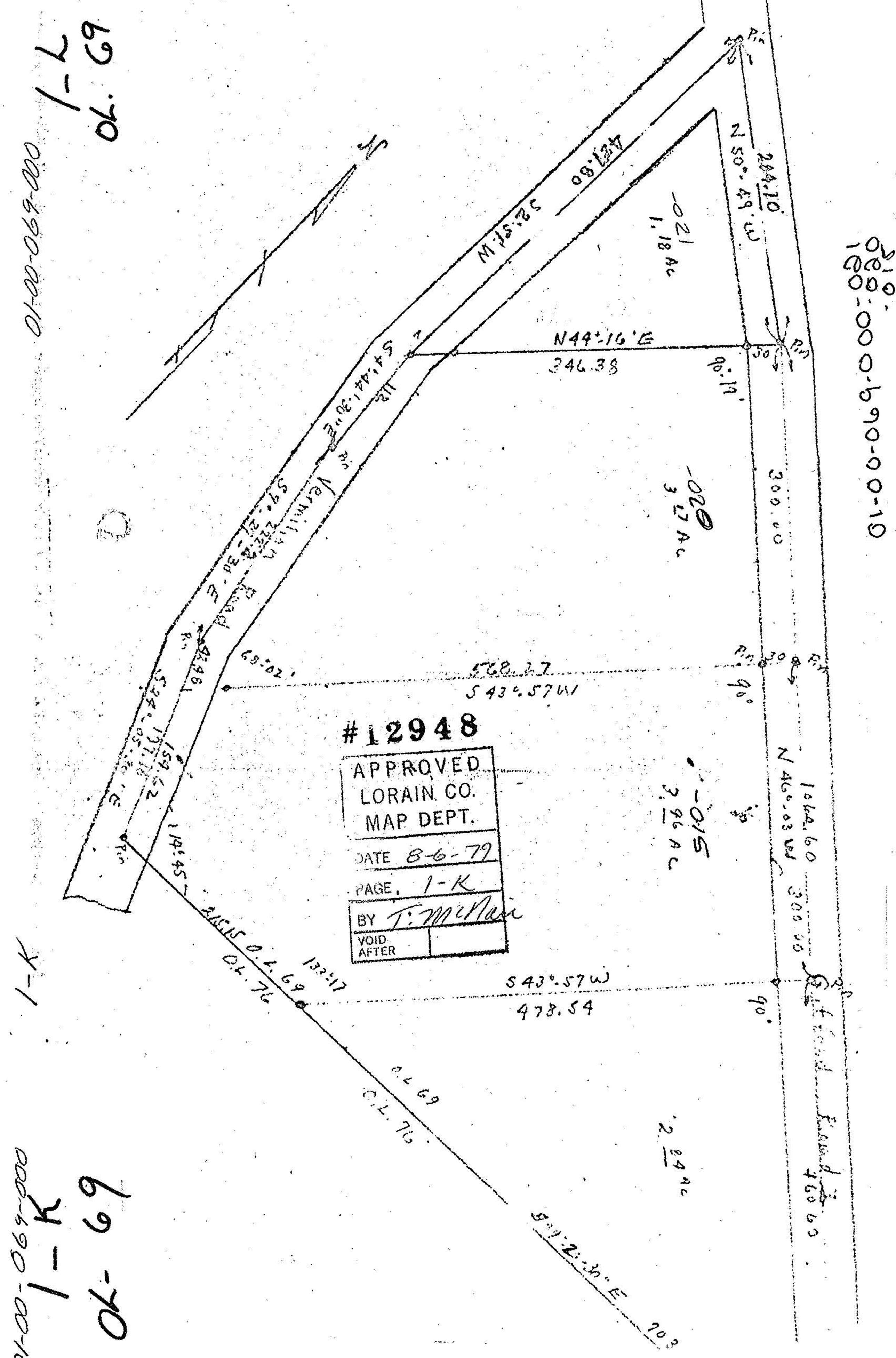Map of Survey O.L. 69 [illegible] Twp. Lorain Co. Ohio
Scale 1" 100' April 9, 1965
By Arnold F. Koepp Registered Surveyor No. 4306