

002 20.00 Ac.
Lawrence F. & Zelda
Cline

WOODS

003 25.00 Ac.
Paul R. Leimbach

004 37.00 Ac.
Paul R. Leimbach

S 88° 39' 25" E 1370.55'

005 75.59 Ac.

48.6842 Ac. (by Survey, West Side
of Bank Street)

Paul R. & Patricia N.
Leimbach

V. 1000 P. 952

0.L. 66
0.L. 67
N 0° 33' 10" W 1559.25' Rec., M

N 88° 02' 00" W 1508.04'

003 82.75 Ac.

Paul R. Leimbach

V. 1134 P. 84

MAP OF SURVEY OF 5.4879 ACRES AND
48.6842 ACRES, PART OF ORIGINAL LOT
NO. 67, BROWNHELM TWP, LORAIN CO OHIO.

Made at request of Orrin Leimbach
By Charles P. Waryu Registered Surveyor
No. 5029 July 10, 1993

Charles P. Waryu
REGISTERED SURVEYOR
NO. 5029

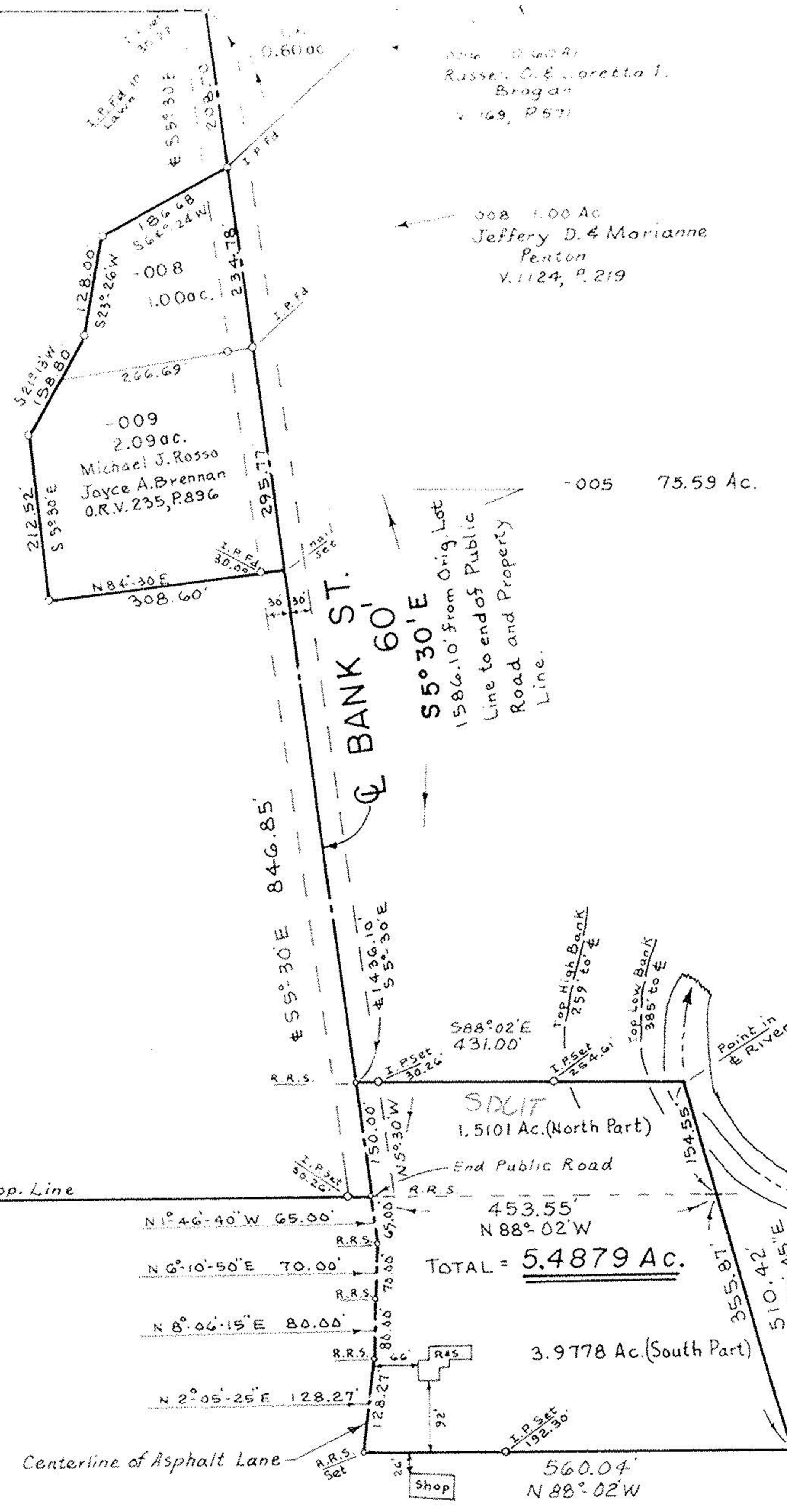

006 0.60 Ac.
Russell O. & Lorella L.
Brogan
V. 169, P. 571

008 1.00 Ac.
Jeffery D. & Marianne
Penton
V. 1124, P. 219

005 75.59 Ac.

S 55° 30' E
1586.10' from Orig. Lot
Line to end of Public
Road and Property
Line.

S 88° 02' E
431.00'

TOTAL = 5.4879 Ac.

3.9778 Ac. (South Part)

560.04'
N 88° 02' W

NORTH
ASSUMED
MERIDIAN

SCALE
1" = 200'

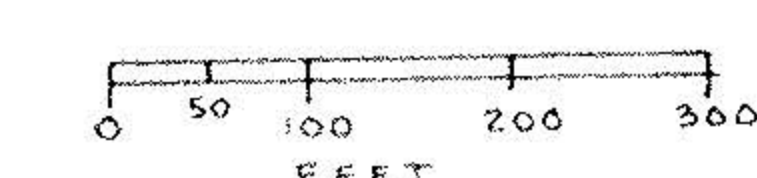

P.P.N
01-00-067-000-
.003
.005 O.L. 67

Rev. 2/12/94: Split Lot as per Atty. R. Muzilla