

DEC 27 1974

01-00-064-000-015,016  
01-00-065-000  
01-20-026-000

1-I  
1-00-064  
1-00-065  
1-20-026

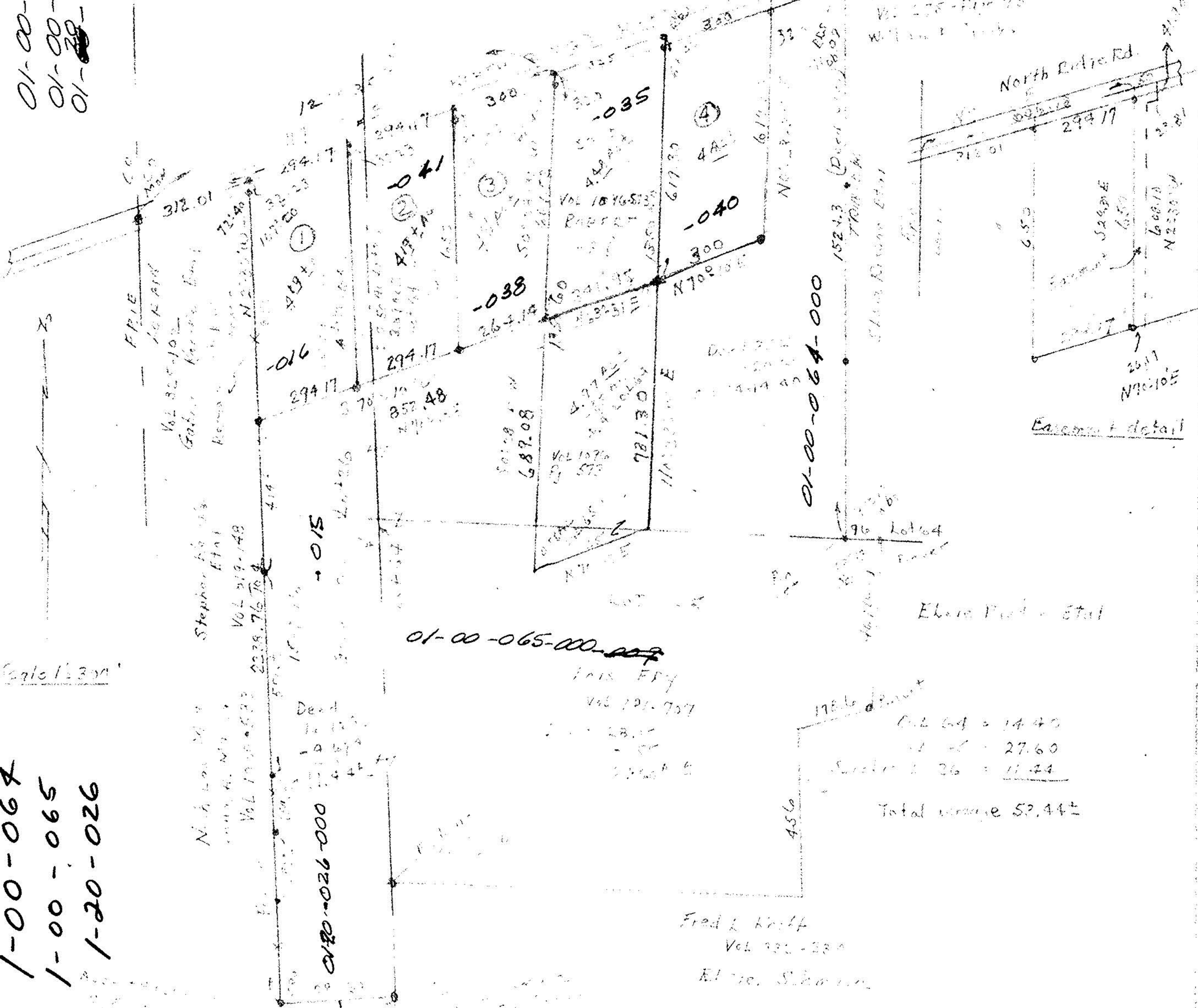

Circle 1/3 300'

Nicholas M. v. Stephen A. et al

Vol 191-757

01-00-026-000

01-00-065-000-007

1915 FRY

Vol 191-757

28.15  
28.15  
28.15

Fred L. Kraft

Vol 221-220

Elmer S. et al

Elmer Fred - et al

175 lb. Easement

64 = 14.40

65 = 27.60

Section 36 = 11.44

Total acreage 53.44±

Easement detail

North Endie Rd

Vol 275-419-73  
William J. et al

Elmer Fred et al

Lot 64

Lot 65

Lot 66

Lot 67

Lot 68

Lot 69

Lot 70

Lot 71

Lot 72

Lot 73

Lot 74

Lot 75

Lot 76

Lot 77

Lot 78

Lot 79

Lot 80

Lot 81

Lot 82

Lot 83

Lot 84

Lot 85

Lot 86

Lot 87

Lot 88

Lot 89

Lot 90

Lot 91

Lot 92

Lot 93

Lot 94

Lot 95

Lot 96

Lot 97

Lot 98

Lot 99

Lot 100