

SCALE: 1" = 200'



#19341

APPROVED LORAIN CO. MAP DEPT.	
DATE	4-22-91
PAGE	1-T
BY	CAROLYN FRANCIS
VOID AFTER #	19341

PROPOSED PARCEL SPLIT

PREPARED FOR WILLIAM BAYLES
 PART OF ORIGINAL BROWNHELM TWP. LOT No. 64
 TOWNSHIP OF BROWNHELM, LORAIN COUNTY, OHIO

REF: SPLIT FROM 01-00-064-000-049

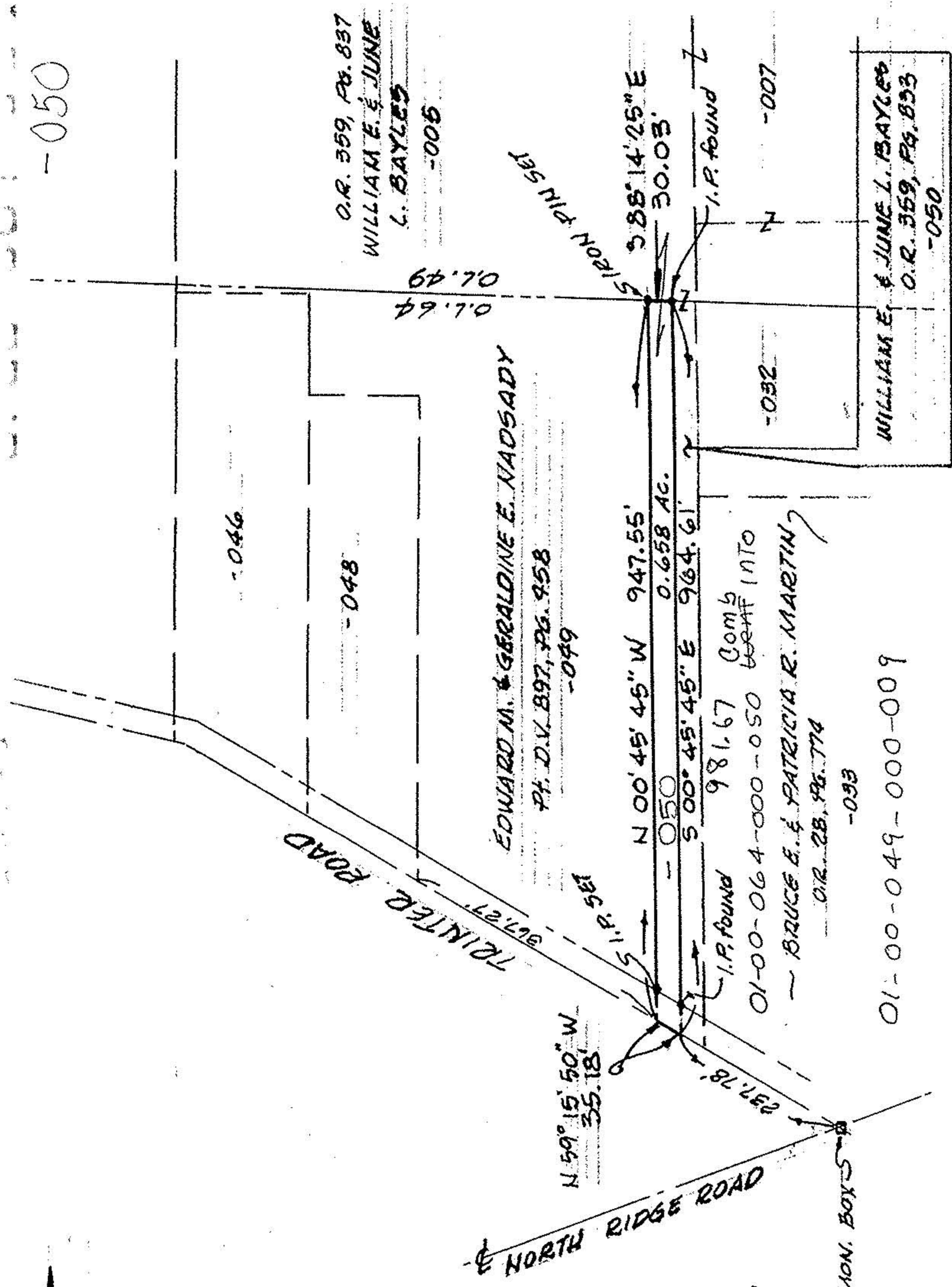

-050

O.R. 359, PG. 837
 WILLIAM E. & JUNE
 L. BAYLES
 -005

EDWARD M. & GERALDINE E. NADSDY
 Pt. D.V. 897, PG. 958
 -049

WILLIAM E. & JUNE L. BAYLES
 O.R. 359, PG. 833
 -050

K.E. MCCARTNEY & ASSOCIATES
 ENGINEERS & SURVEYORS
 ELYRIA, OHIO

FEBRUARY, 1991 #915410