

WIND NOT NORTH

#17233

1-1



SCALE: 1" = 200'

#19233

APPROVED
LORAIN CO.
MAP DEPT.

DATE	12/27/90
PAGE	1 - I
BY	T. McMan
VOID AFTER	19233

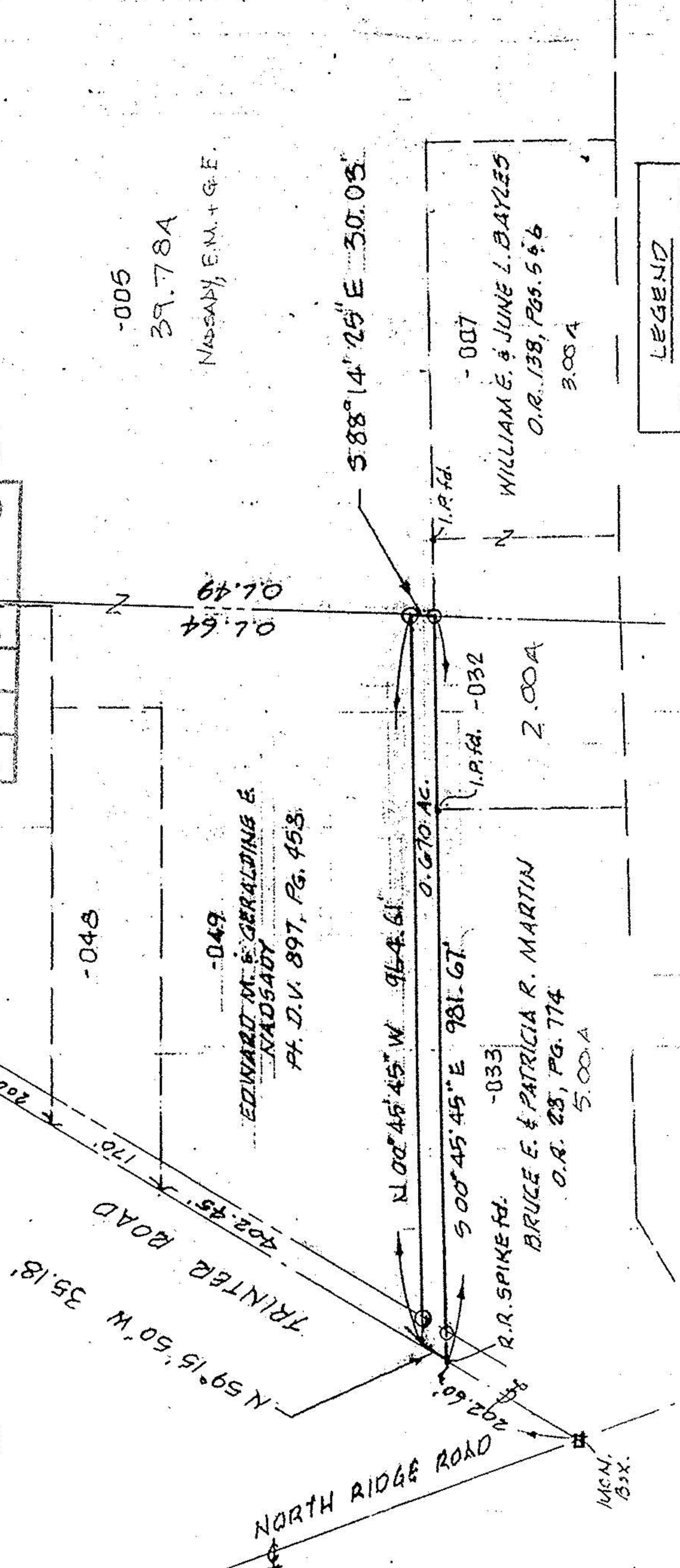
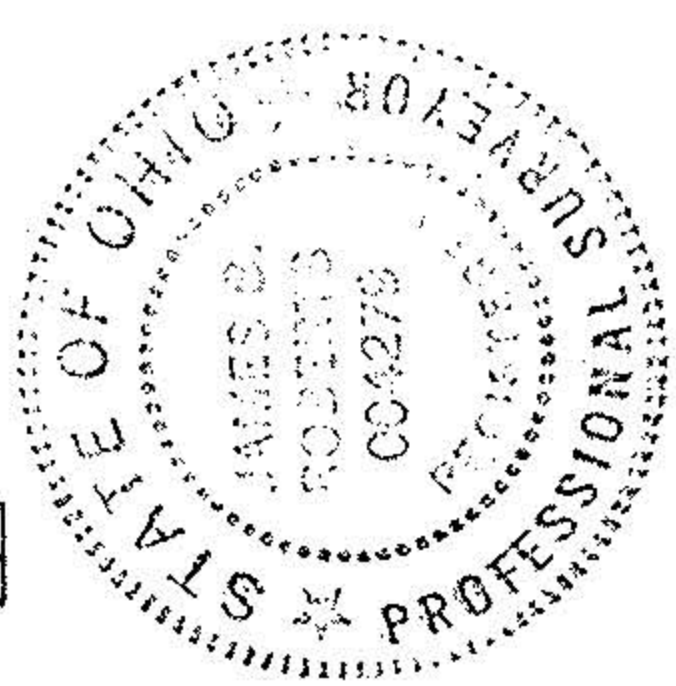

NADSADY, E.M. + G.E.

EDWARD M. & GERALDINE E. NADSADY
Pt. D.V. 897, Pg. 458.

BRUCE E. & PATRICIA R. MARTIN
O.R. 28, Pg. 774
5.00 A

WILLIAM E. & JUNE L. BAYLES
O.R. 138, Pgs. 5 & 6
3.00 A

LEGEND
⊙ = IRON PIN SET

80.564 BITTMAN, J.J.

PROPOSED PARCEL SPLIT

PREPARED FOR: EDWARD NADSADY
PART OF ORIGINAL BROWNHELM TWP. LOT No. 64
TOWNSHIP OF BROWNHELM, LORAIN COUNTY, OHIO

K.E. MCCARTNEY & ASSOCIATES
ENGINEERS - SURVEYORS
ELYRIA, OHIO

REF: TO BE SPLIT FROM 01-00-064-000-049

OCTOBER, 1990 #903864