

PLAT NO. 18708

EDWARD M. & GERALDINE E. NADSDAY
D.V. 897, PG. 458

SCALE: 1" = 50'

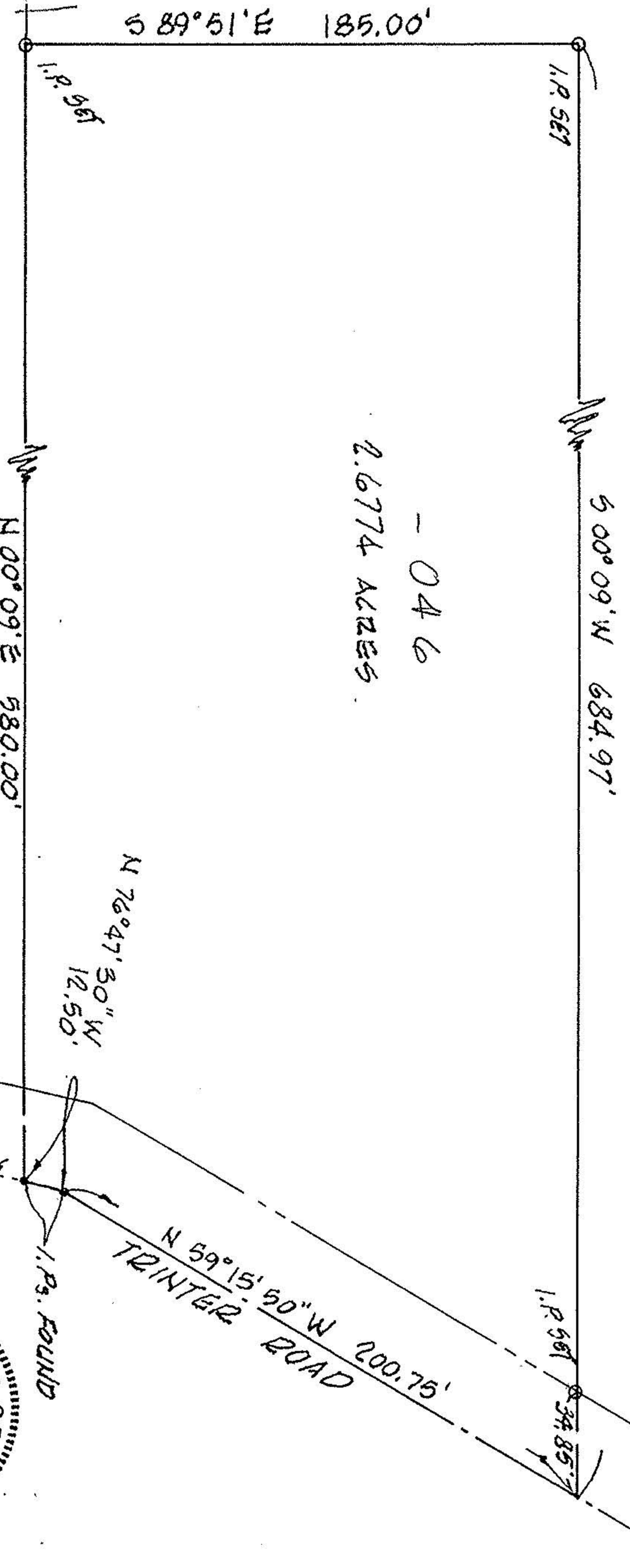
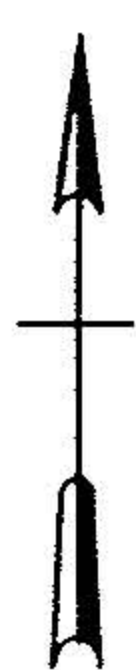

— GEORGETTE FLEMING —
D.V. 1180, PG. 83

MAP of PROPOSED PARCEL SPLIT
PREPARED FOR EDWARD NADSDAY
PART of ORIGINAL BROWNHELM TWP LOT No. 11-2-89
TOWNSHIP of BROWNHELM, LORAIN COUNTY, OHIO

APPROVED
LORAIN CO.
MAP DEPT.

18708

DATE 11-2-89

VOID AFTER #	18708
BY	CAROLYN FRANCIS
DATE	1-1

K.E. MCCARTNEY & ASSOCIATES

ENGINEERS — SURVEYORS

ELYRIA OHIO

OCTOBER, 1989

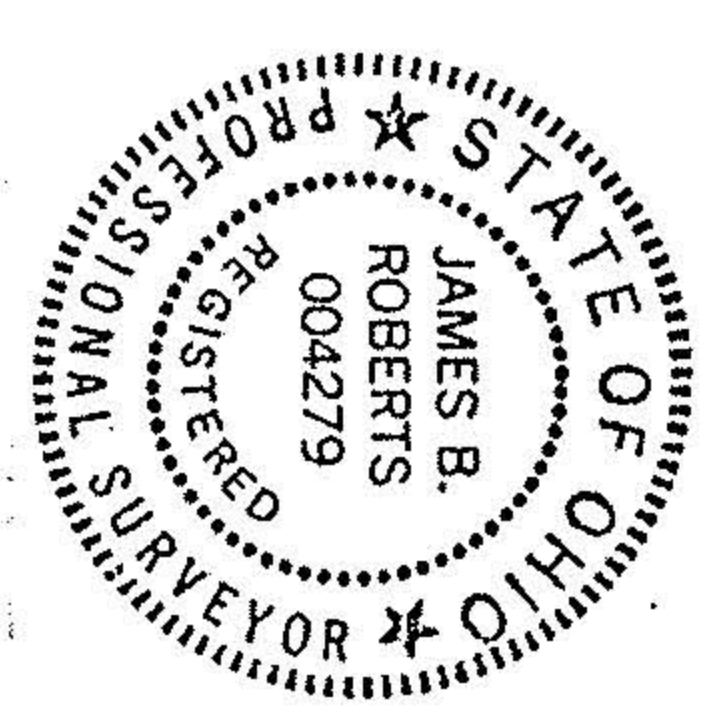

REF: PP No. 01-00-064-000-019

* 892786