

18-30-027-A, C
 18-00-027-112

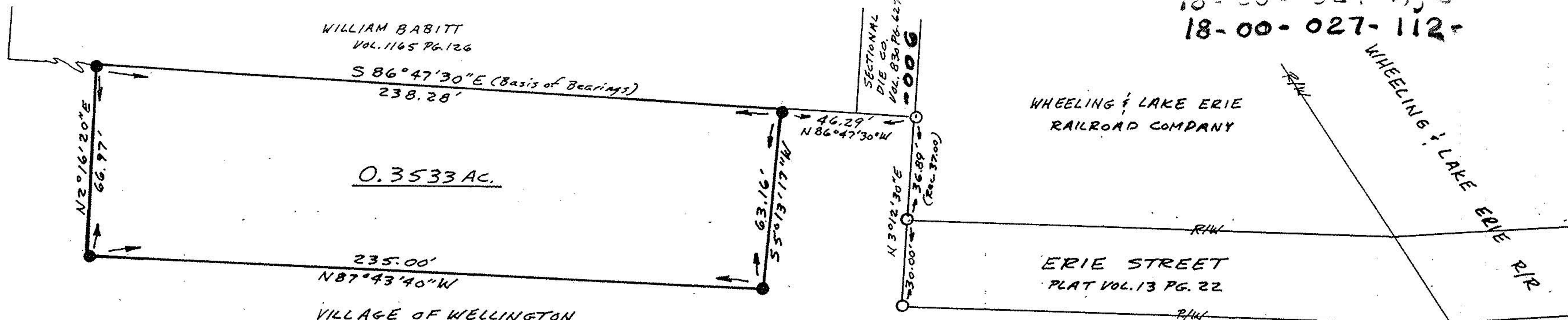

WILLIAM BABITT
 VOL. 1165 PG. 126

S 86°47'30"E (Basis of Bearings)
 238.28'

0.3533 AC.

235.00'
 N 87°43'40"W

VILLAGE OF WELLINGTON

VOL. 981 PG. 711

WHEELING & LAKE ERIE
 RAILROAD COMPANY

ERIE STREET
 PLAT VOL. 13 PG. 22

LOT 20
 HUCKIN'S ADDITION
 PLAT VOL. 3 PG. 24

LEGEND

- 1" O.D. PIPE FOUND
 12" DEEP SET 1/2" RE-BAR INSIDE
- 1/2" RE-BAR SET W/ I.D. CAP

SURVEYOR'S CERTIFICATION- We hereby certify this plat was prepared from a survey made by the office of Poggemeyer Design Group, Inc., Engineers-Architects-Surveyors, and is correct to the best of my knowledge and belief.

All distances are in feet and decimals thereof. Bearings are based on an assumed meridian and are used for angular measurement only.

Any information or data on this drawing is not intended to be suitable for reuse by any person, firm or corporation or any others on extensions of this project or for any use on any other project. Any reuse without written verification and adaptation by the Engineer, Architect or Surveyor for the specific purpose intended will be at the users sole risk and without liability or legal exposure to the Engineer, Architect or Surveyor.

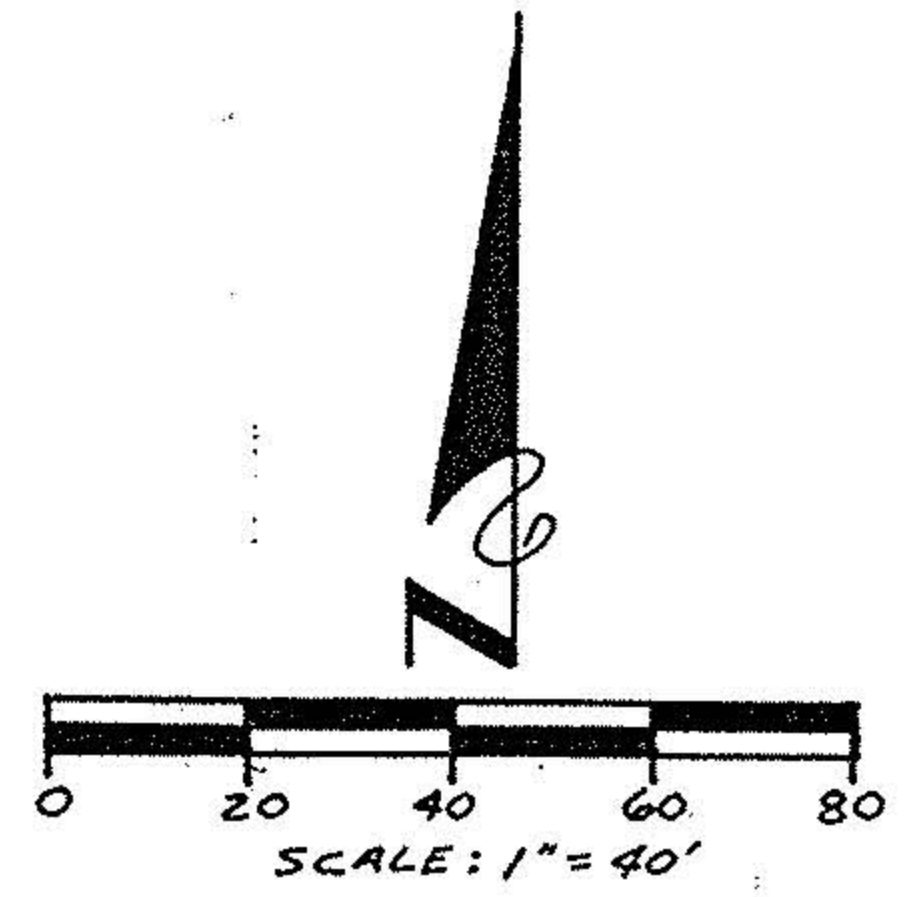

MAP OF SURVEY FOR:
 0.3533 AC. PARCEL
 PART OF ORIGINAL LOT NO. 27
 VILLAGE OF WELLINGTON, OHIO

GRANTEE: VILLAGE OF WELLINGTON

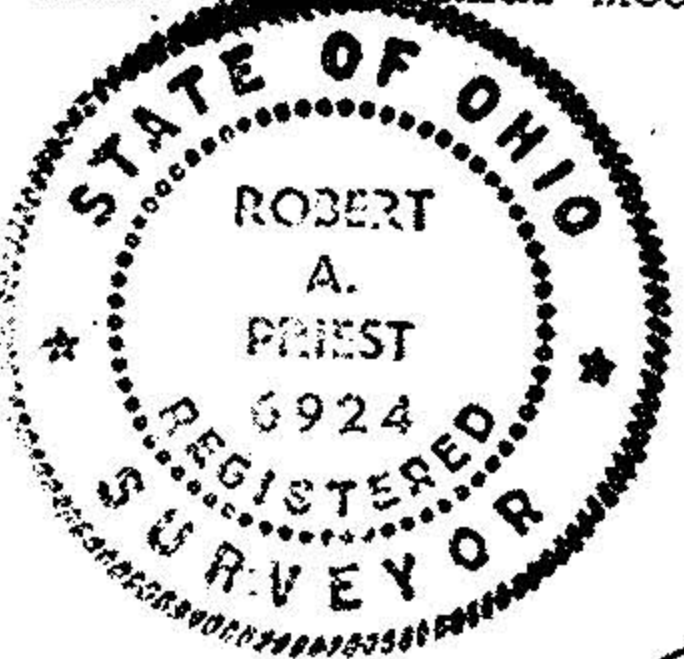

Robert A. Priest P.S.
 Robert A. Priest P.S. No. 6924

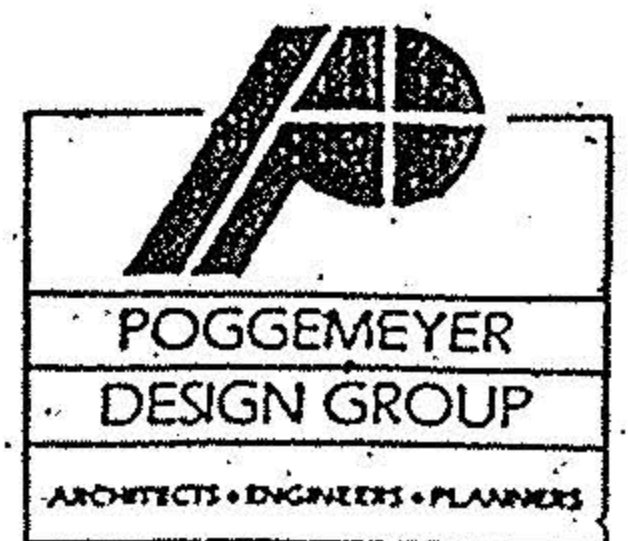

Portage Centre Building
 P.O. Box 904 2098 Portage Road
 Wooster, Ohio 44691
 (216) 264-6776

DRAWN	DATE
RAP	4/22/86
CHECKED	DATE
APPROVED	DATE
REVISIONS	DATES