

ADAMS STREET 33'

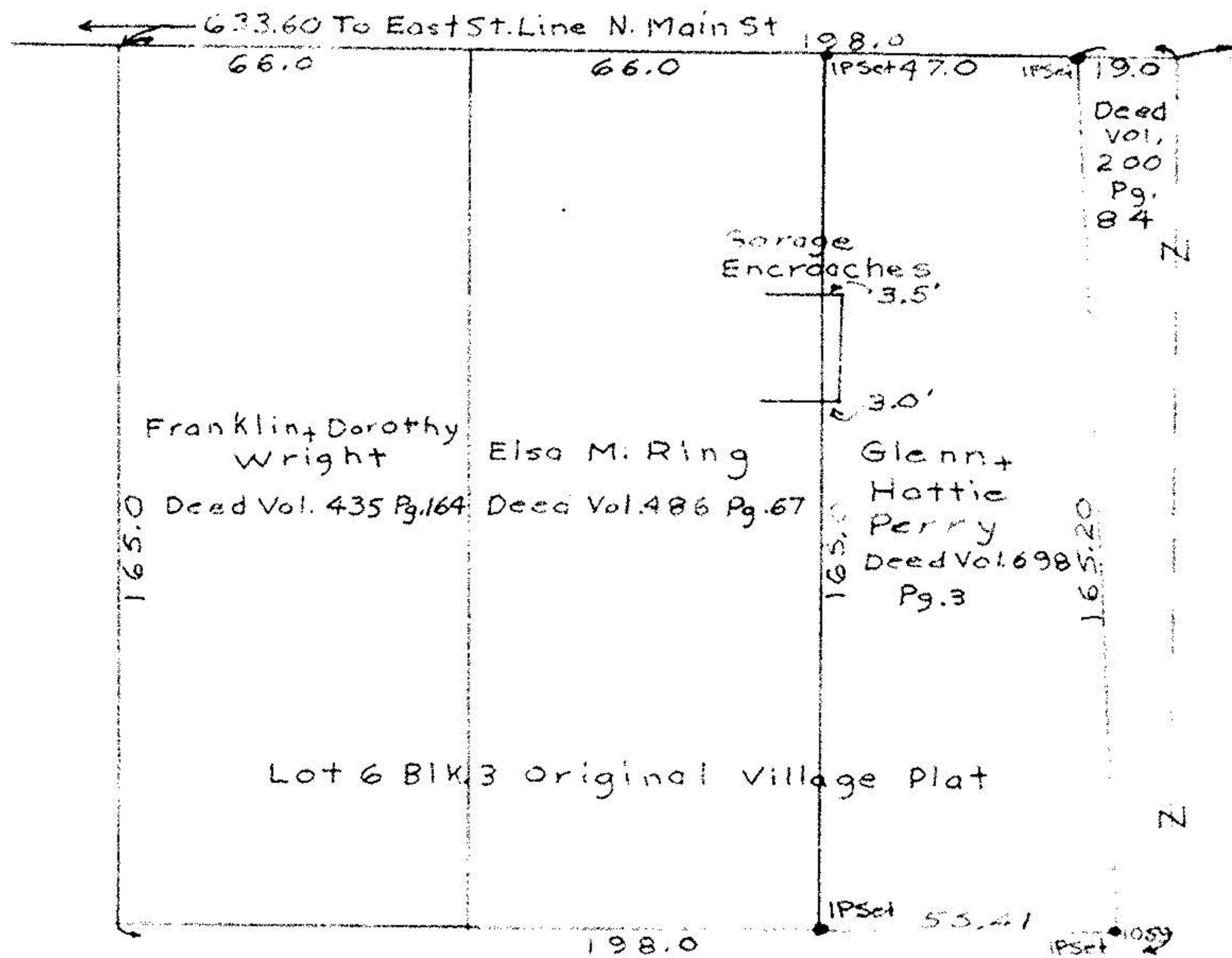

306.61 To West Line Barker St.

Hurry, Margaret Leonardi
Deed Vol 361 Pg 570



S. F. LEBY FOR GLENN & HATTIE PERRY
PART OF C.L. 21 WELLINGTON TWP.
WELLINGTON, OHIO

S. F. LEBY
T.M. Lumber

August 22, 1957

Registered Surveyor