

**NICKLE PLATE - DIAGONAL RD**  
(WESTERLY LINE O.L. 79)

WESTERLY LINE OF SPIETH ESTATE

NOTE: BEARINGS HAVE BEEN REVOLVED IN THE PROPERTY OF RALPH A. AND LINDA SPIETH TO REFLECT THE DEFLECTION IN CENTERLINE OF WHITNEY ROAD, WHICH WAS APPARENTLY OVERLOOKED IN THE ORIGINAL SURVEY

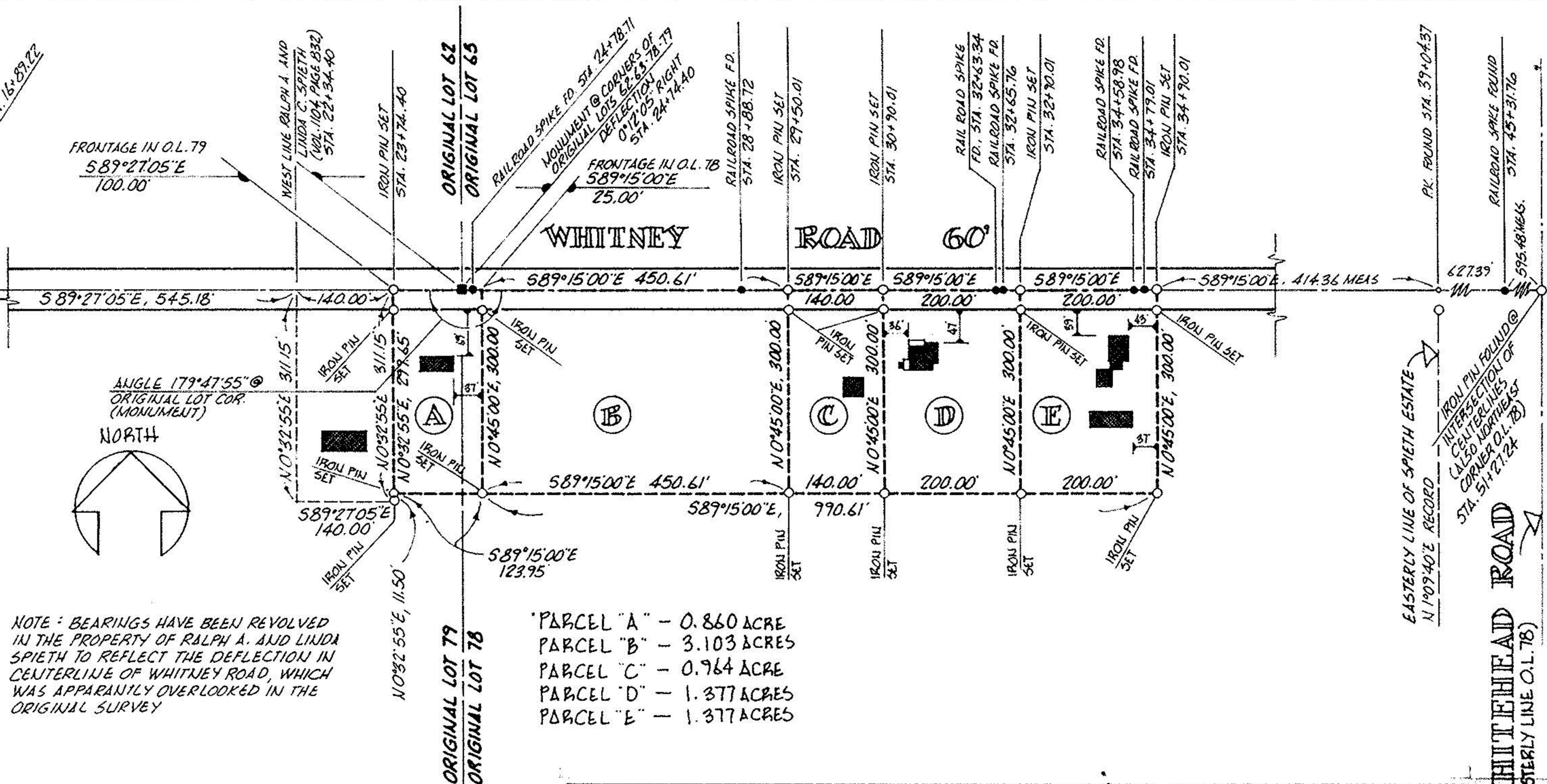
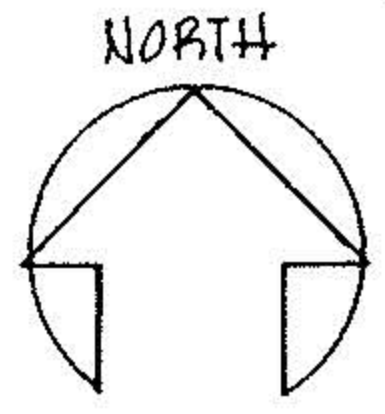

- \*PARCEL "A" - 0.860 ACRE
- \*PARCEL "B" - 3.103 ACRES
- \*PARCEL "C" - 0.964 ACRE
- \*PARCEL "D" - 1.377 ACRES
- \*PARCEL "E" - 1.377 ACRES

<b>MICHAEL G. HURA &amp; ASSOCIATES</b>	
3409 LIBERTY AVE. VERMILION, OHIO	
SUBLOT _____ of _____	
_____ as recorded in Plat Vol. _____ Page _____	
PART <sup>s</sup> of Original Lot <sup>s</sup> 78 <sup>1</sup> / <sub>79</sub> , Tract _____ Section _____ of <b>LA GRANGE</b> Township <b>LORAIN</b> County	City of _____ _____ OHIO

drawn MGH  
date 10-25-81  
scale 1" = 200 ft



**WHITNEY ROAD**  
(EASTERLY LINE O.L. 78)

EASTERLY LINE OF SPIETH ESTATE  
N 1°09'40"E RECORD

IRON PIN FOUND @  
INTERSECTION OF  
CENTERLINE OF  
CORNER O.L. 78)  
STA. 51+27.24

RAILROAD SPIKE FOUND  
STA. 45+31.76

PK. FOUND STA. 39+04.37