

15-E
O.L. 62

ORIGINAL BOUNDARY SURVEY THIS TOTAL
PARCEL BY GARY E. PENFOUND
R.S. #4457 JULY 23, 1979
SURVEY LINE FOR SPLIT ONLY
MAY 1986

NICKLE PLATE-DIAGONAL ROAD 60'
O.L. 61
O.L. 62

O.L. 62
M.Box
O.L. 79

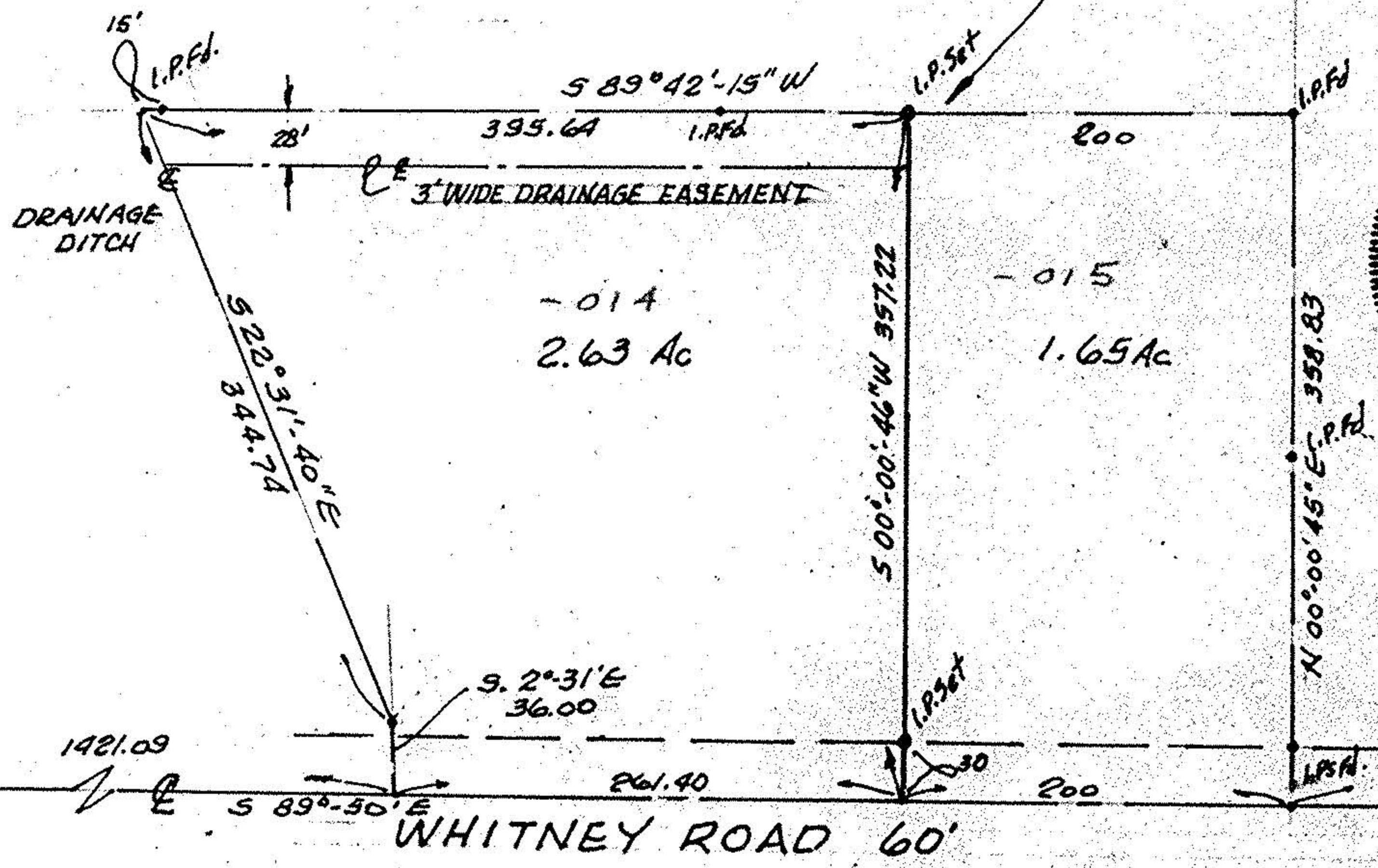

O.L. 62
O.L. 70
M.Box

PROPOSED SPLIT P.P. # 15-00-062-000-012
PART of ORIG. LAGRANGE TWP. LOT 62
LORAIN COUNTY, OHIO

THIS IS A PLAT OF SURVEY:
FOR ~~GEORGE SPARKS~~

K. E. MCCARTNEY & ASSOCIATES

MAY 20, 1986

#86243s