

PLAT OF SURVEY

FOR

KATHRYN SEABOLD

STATE OF OHIO, COUNTY OF LORAIN
TOWNSHIP OF LAGRANGE - D.L. 27

N.E. COR. D.L. 27
IRON PIN MARK. PD.

IRON PIN SET
(TYP.)

SEABOLD
PAGE 183

KATHRYN
VOL. 1337

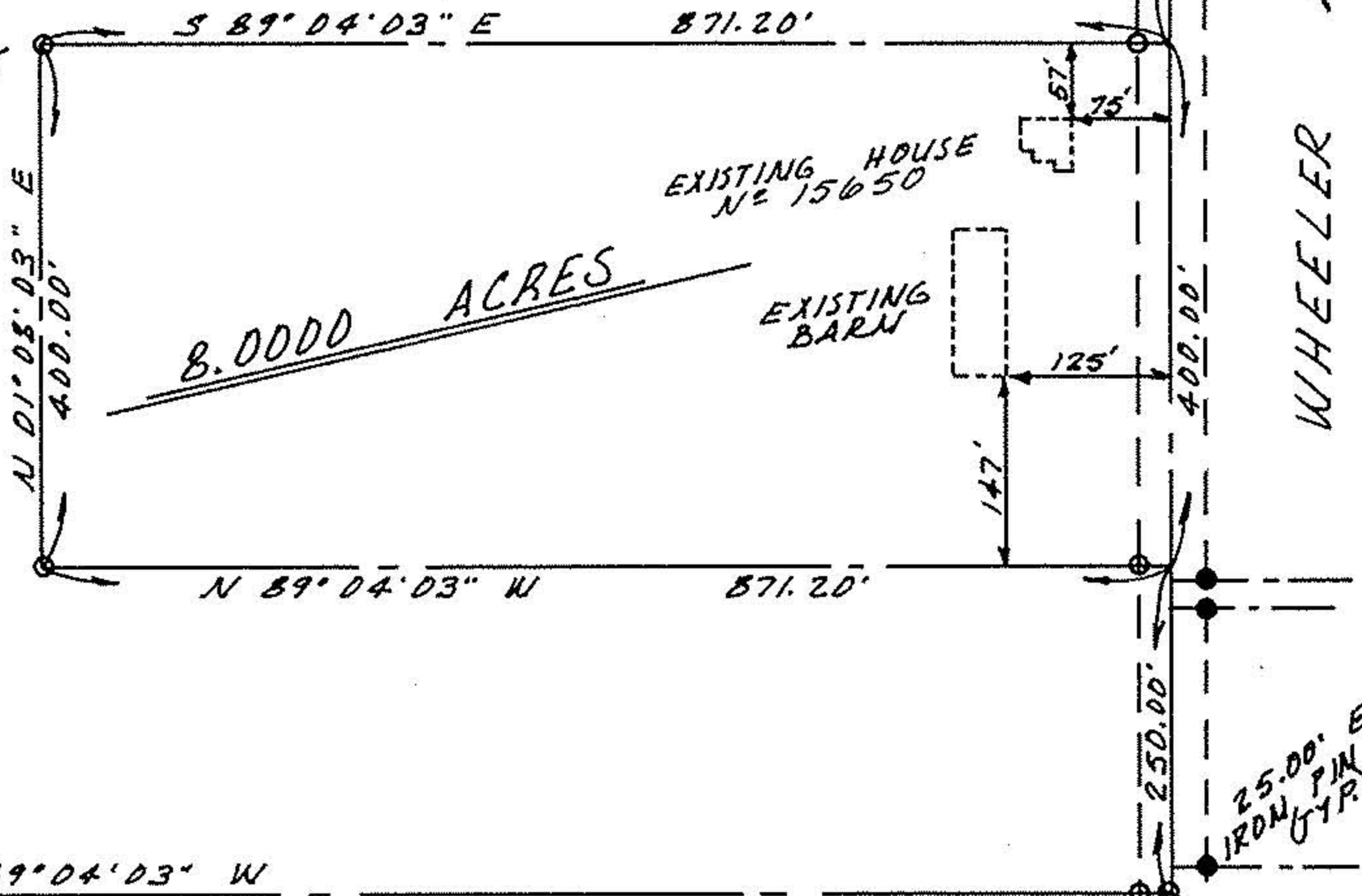

N 89° 04' 03\" W



SCALE: 1" = 200'

PREPARED BY:

Donald E. Himes 2/24/87

Donald E. Himes & Associates

SITE CONSULTANTS • LAND SURVEYORS

14776 Pearl Road, Strongsville, Ohio 44136

Telephone: (216) 572-2685 or 238-2685

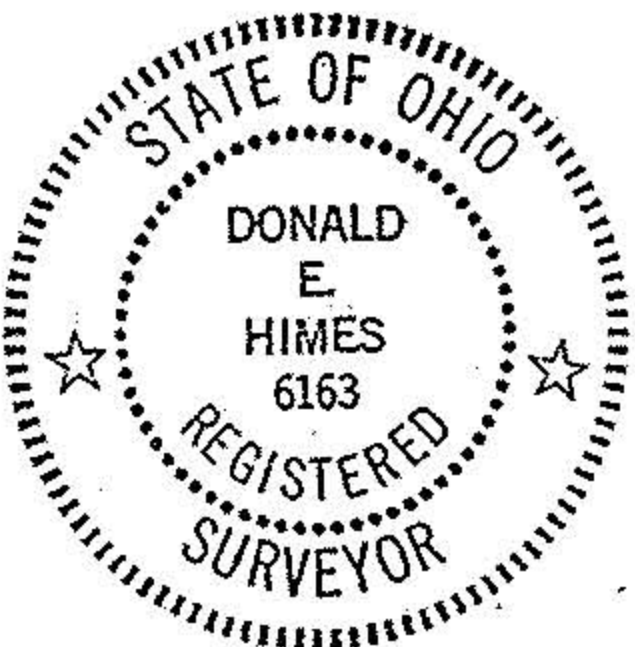

PROJECT N° 2055