

14-00-101-000-009
 14-00-101-000-010

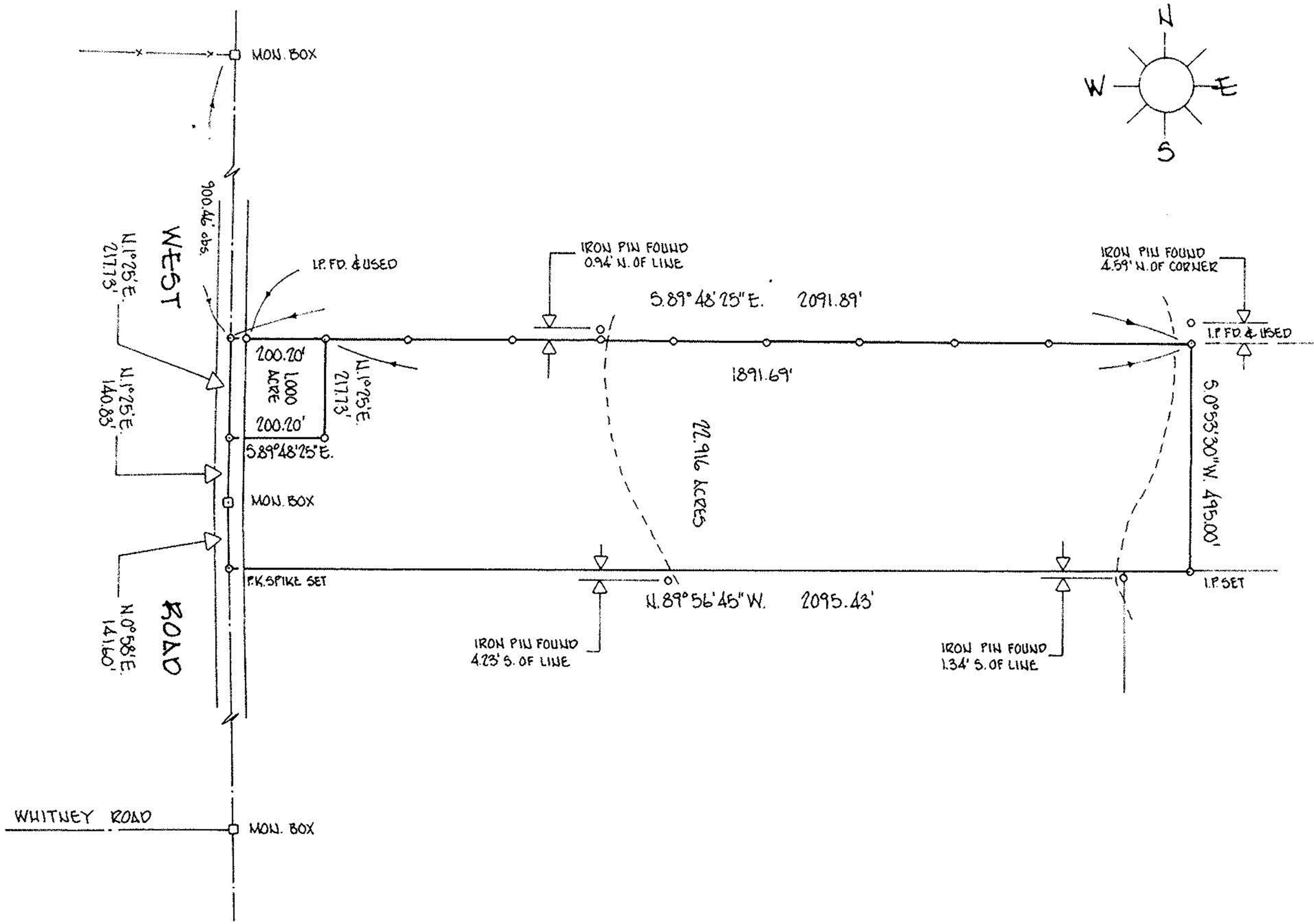
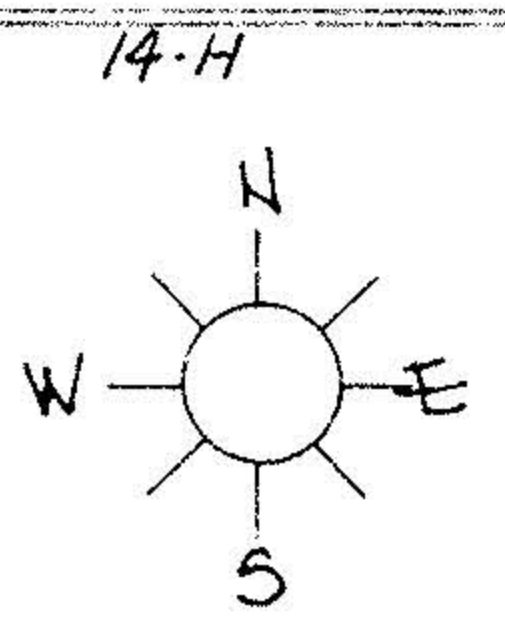

PERIMETER SURVEY
 perm. parcel acreage 22.916

MICHAEL G. HURA & ASSOCIATES
 3409 LIBERTY AVE. VERMILION, OHIO

drawn P.A.R.
 date 11-4-80
 scale 1" = 300 ft

SUBLOT _____ of _____
 as recorded in Plat Vol. _____ Page _____

PART of Original Lot 101, Tract _____ Section _____ of
 PITTSFIELD Township LOZANILLO County _____

City of _____
 OHIO

