

13-10-027-000-020

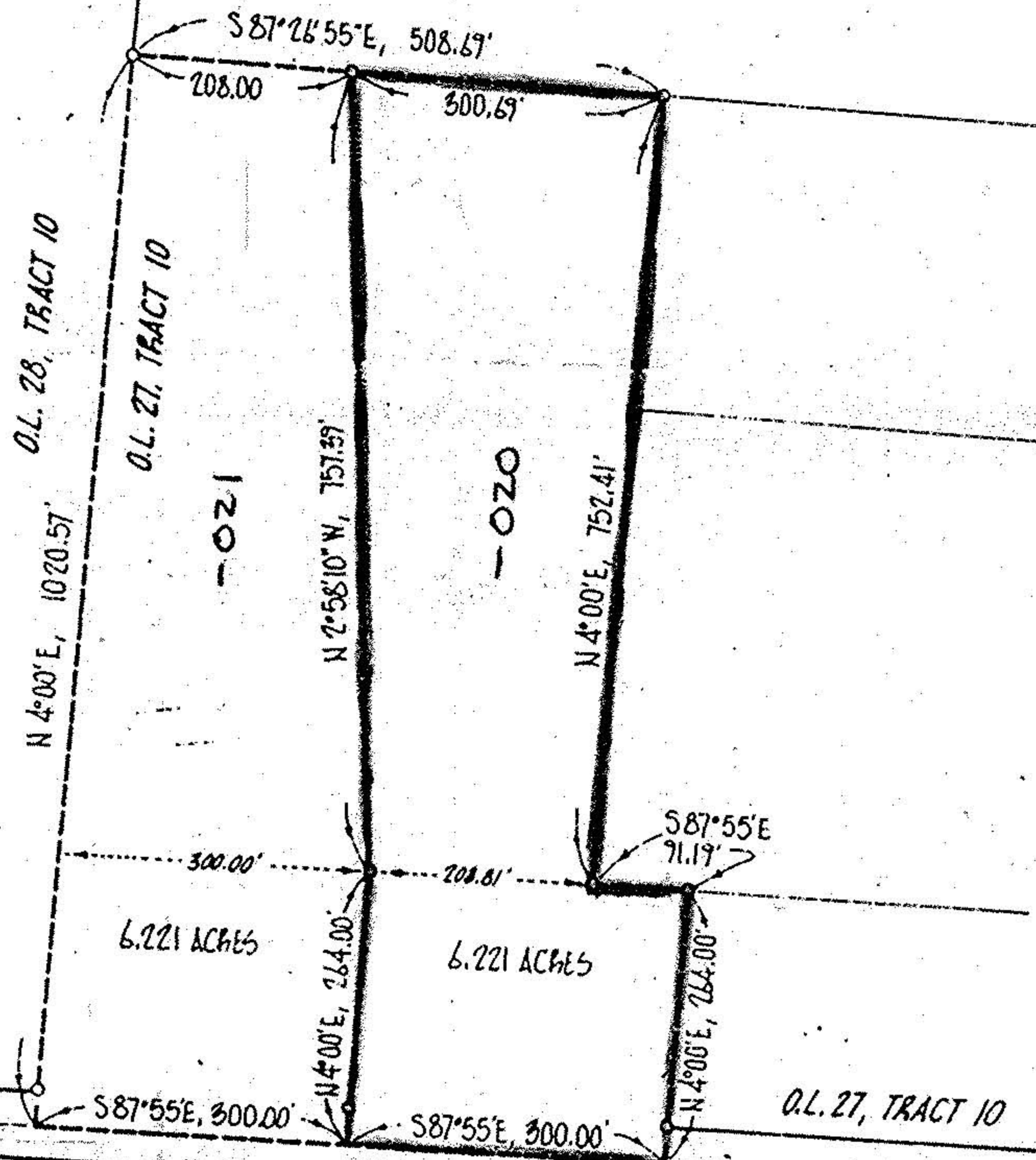
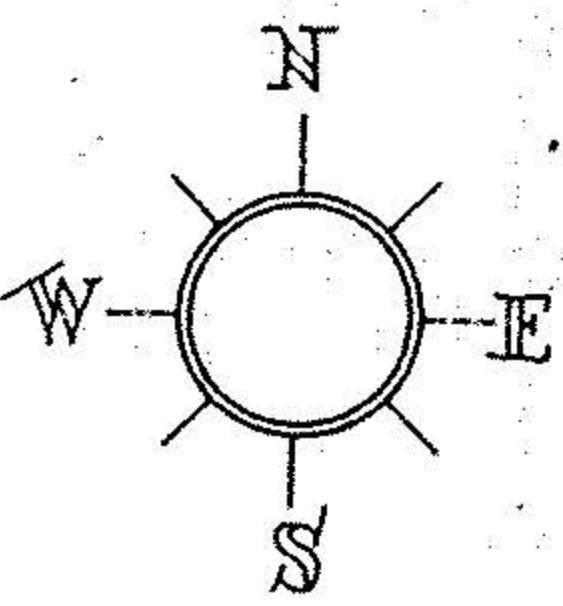

LAGRANGE ROAD = OHIO RTE. 303 O.L. 6, TRACT 9

#16592

APPROVED
 LORAIN CO.
 MAP DEPT.
 DATE 2-11-86
 PAGE 13-D
 BY *J. Bolter*
 VOID AFTER 16592

ACREAGE 12.442
 DATE 09-25-84
 DRAWN MGH
 SCALE 1" = 200 ft.

PREPARED FOR MR. TIMOTHY HEDRICK

MICHAEL G. HURA, registered surveyor
 12706 MASON RD., VERMILION, O., Ph (216) 965 4040

PERIMETER SURVEY

SUBLOT(s) _____ of _____
 _____ Volume _____ Page _____ of PLATS
 PART OF O.L. 27 TRACT 10 SECTION _____ OF
 CAMDEN TOWNSHIP LORAIN CO., OHIO
 PERMANENT PARCEL NO _____



CITY OF

13-10-027-000-020