

10-00-025-4, H

10-00-025-102

J H SHELDON

CEB 21

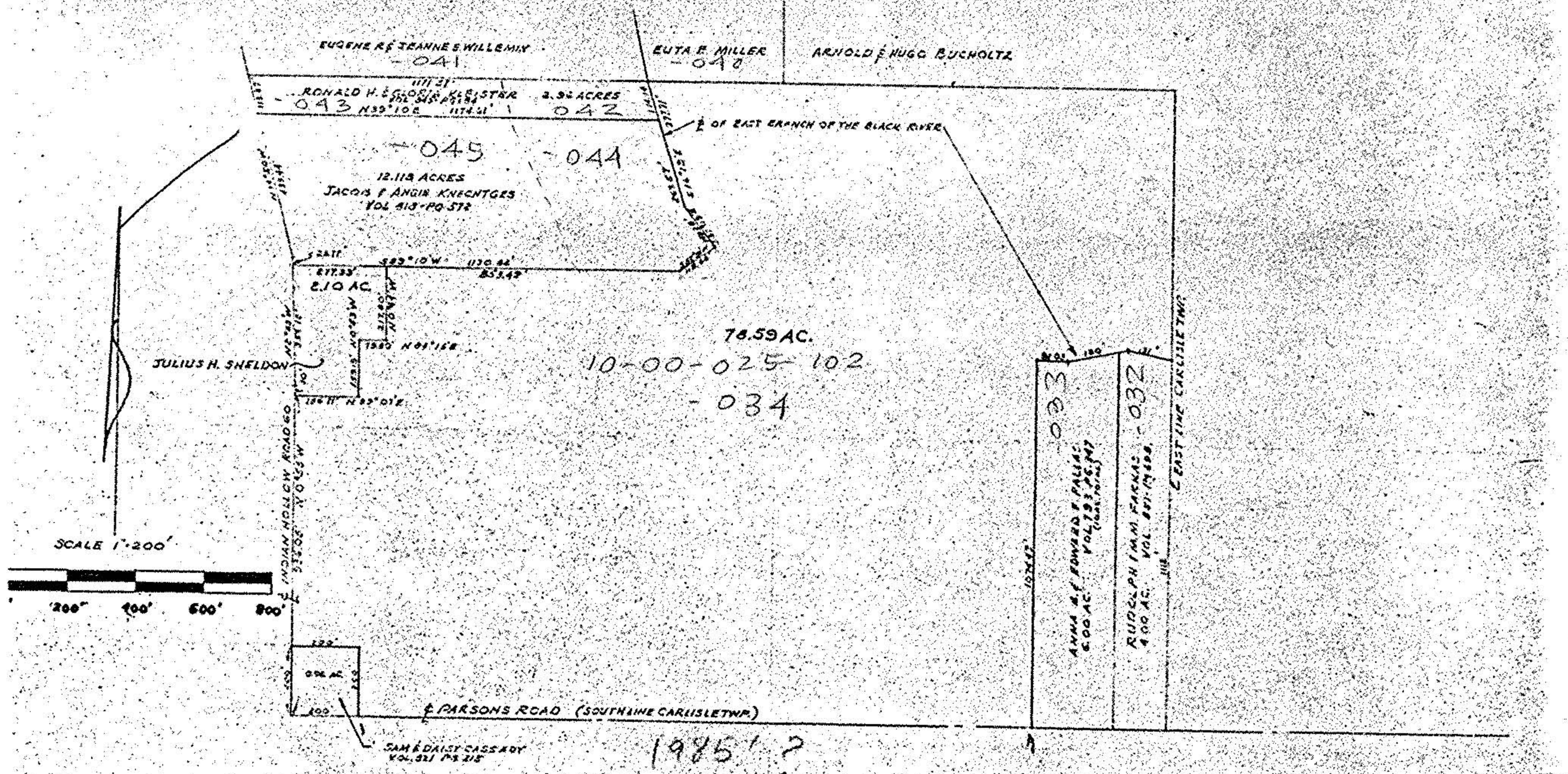

134

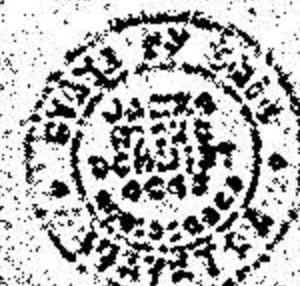

SURVEY FOR
 LORAIN CO. METROPOLITAN PARK BOARD
 JULIUS H. SHELDON PROP.
 LORAIN CO. Q. 25, CARLISLE TWP.
 BY JAMES H. SCHMIDT REG. SURVEYOR
 #4846
 DEC. 16, 1963