

**RAY E. HOLLIS**  
 CIVIL ENGINEER & SURVEYOR  
 900 COLORADO AVENUE  
 LORAIN, OHIO 44052

STATE OF OHIO  
 REGISTERED } PROFESSIONAL ENG. NO. 1586  
 SURVEYOR NO. 905

LORAIN PHONE  
 ATLANTIC 8-4123  
 ELYRIA PHONE  
 FAIRFAX 2-5117

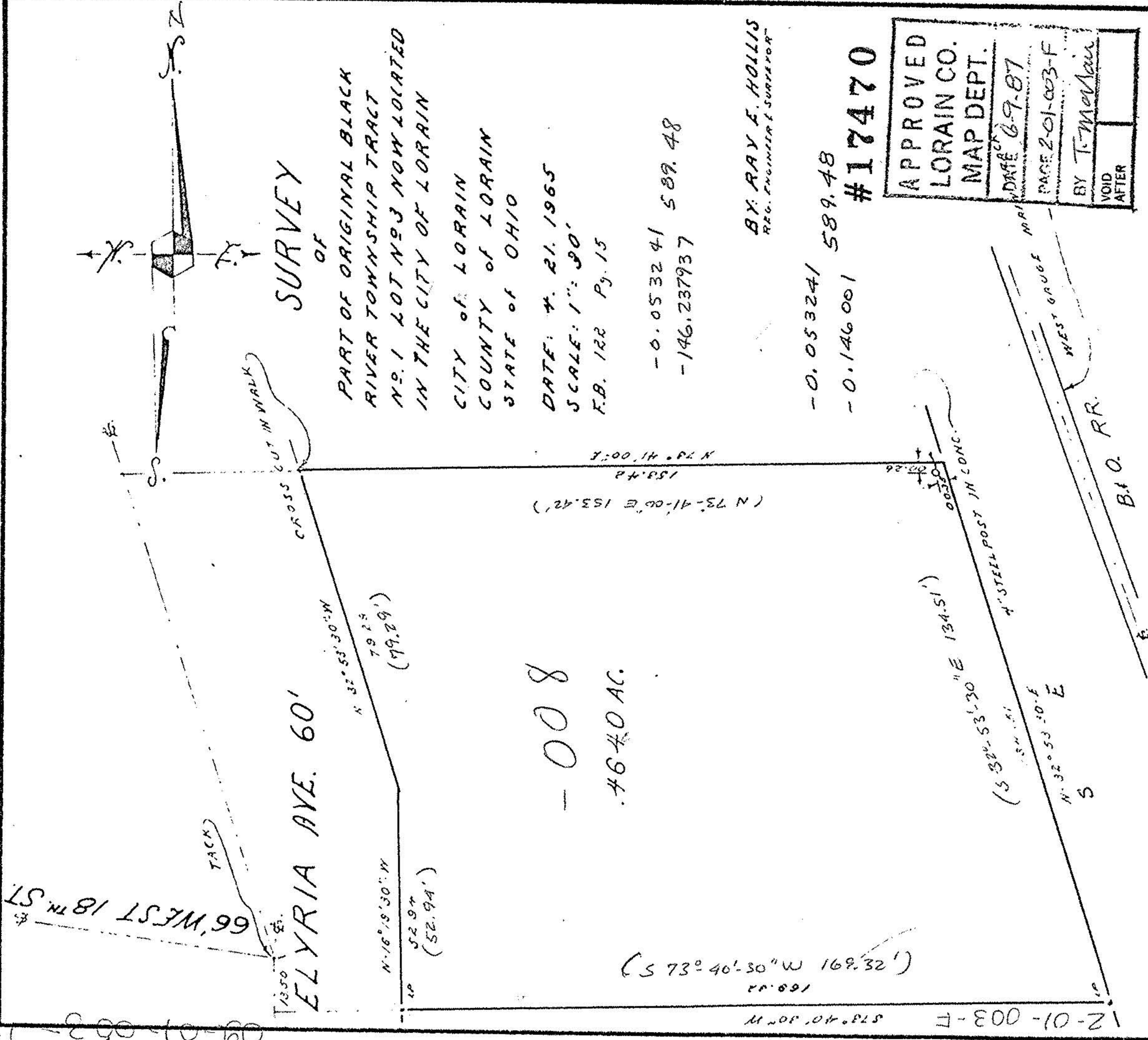

09-01-052-150-003

12-01-003-F 578° 40' 30" W 169.32