

10-00-015-101-040
 10-00-015-101-041
 10-00-015-101-042
 10-00-015-A

10-00-014-000-137

10-00-014-000-138

10-00-014-D

SOUTHEAST CORNER OF LANDS
 CONVEYED TO CLIFFORD G.
 TOSHILL, VOL. 1241, PAGE III

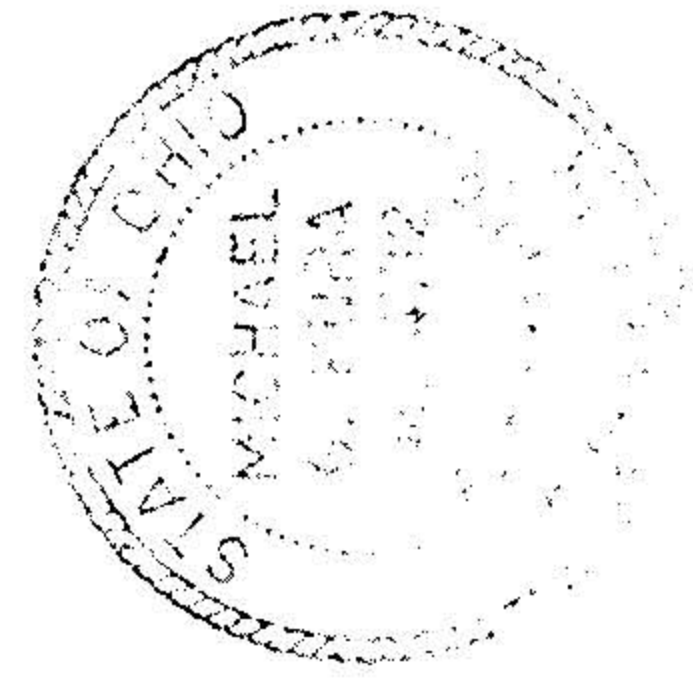
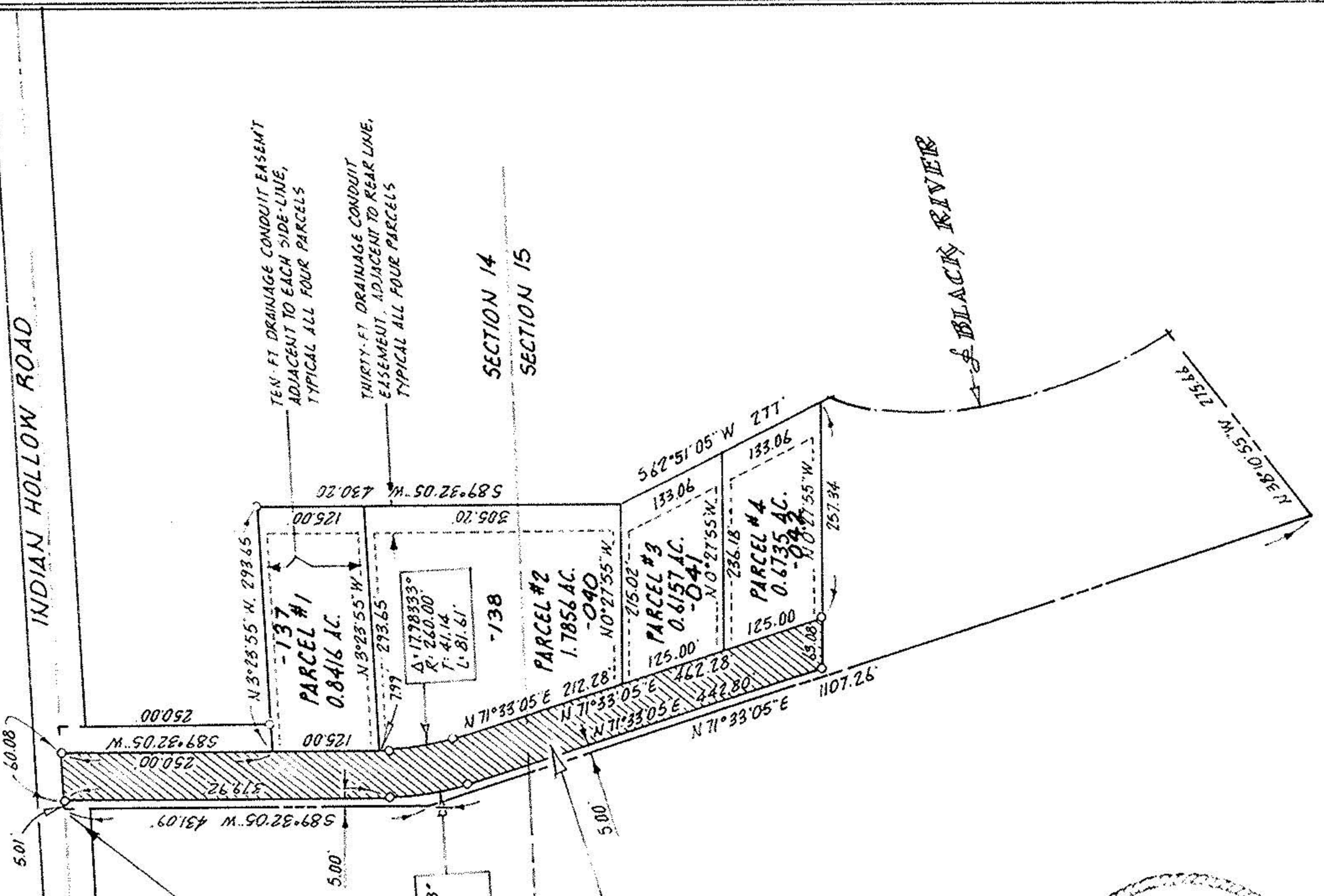

PARCEL SPLIT

PERIMETER SURVEY

Scale 1" = 200'
 Acreage _____

PERMANENT
 PARCEL NUMBER

Michael G. Hura & Associates
 4560 Liberty Ave. Vermilion, Ohio
 drawn MGH
 date 1-04-80
 scale 1" = 200
 field book

SUBLOT _____ of _____
 Plat Vol _____ Page _____
 Part of O.L. 14¹/₁₅ Section _____
 Tract _____ CARLISLE TWP
 City of _____
 LORAIN _____ Co., Ohio