

9-00-014-104
 9-00-015-104
 9-00-014-105
 9-00-015-105

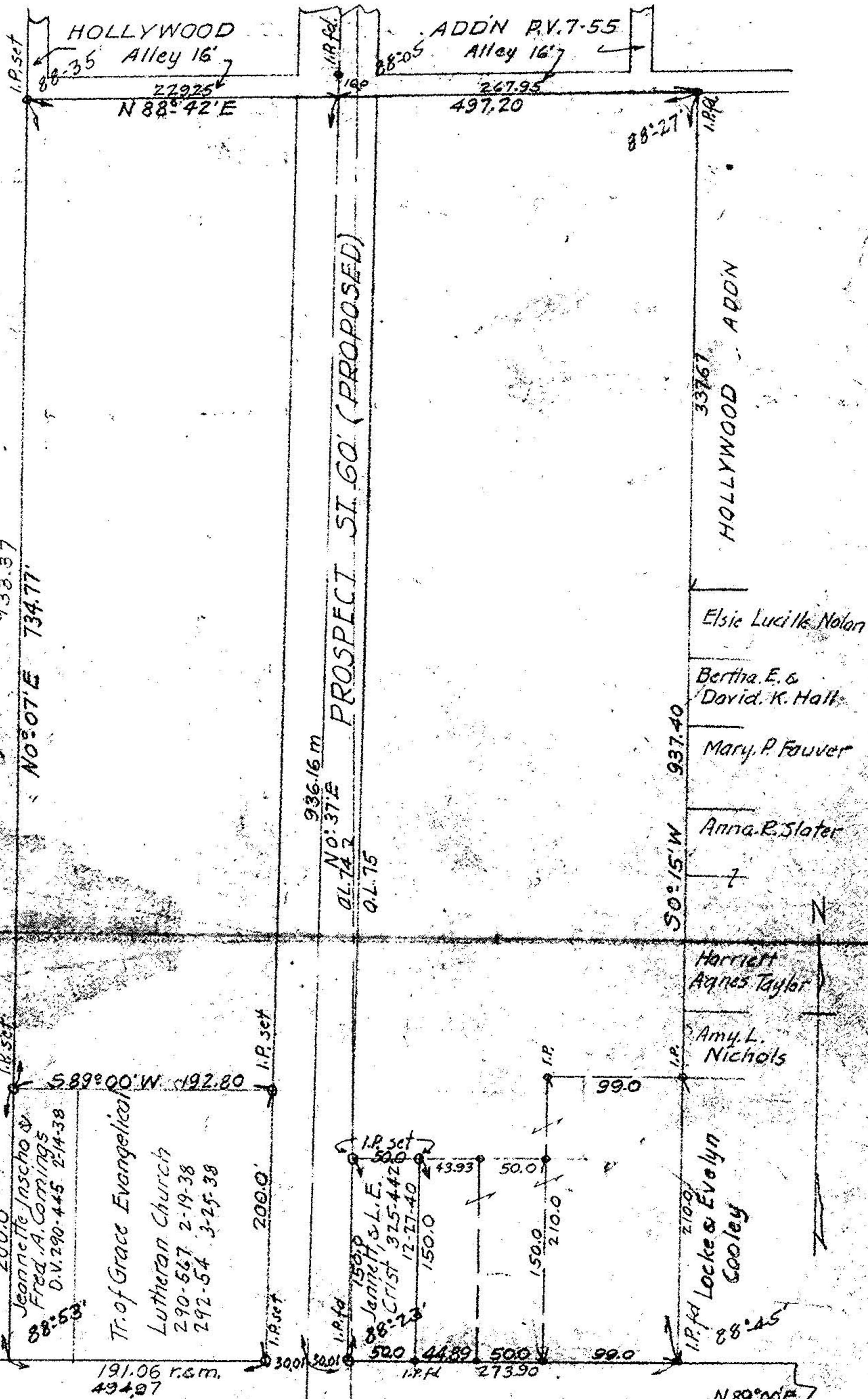

WEST LORAIN ST. 66'

Acreege to N. line Lorain St.
 O.L. 74 4.443
 O.L. 75 5.1612
 Total 9.6042

Survey for Mary M. Ransom
 Parts of Original Twnp Lots 74 and 75
 Russia Twnp. Oberlin Village, Lorain Co. Ohio.
 Scale 1" = 100' Jan, 24, 1946
 F.W. Laundon Registered Surveyor.