

GIFFORD ROAD

GARFIELD ROAD

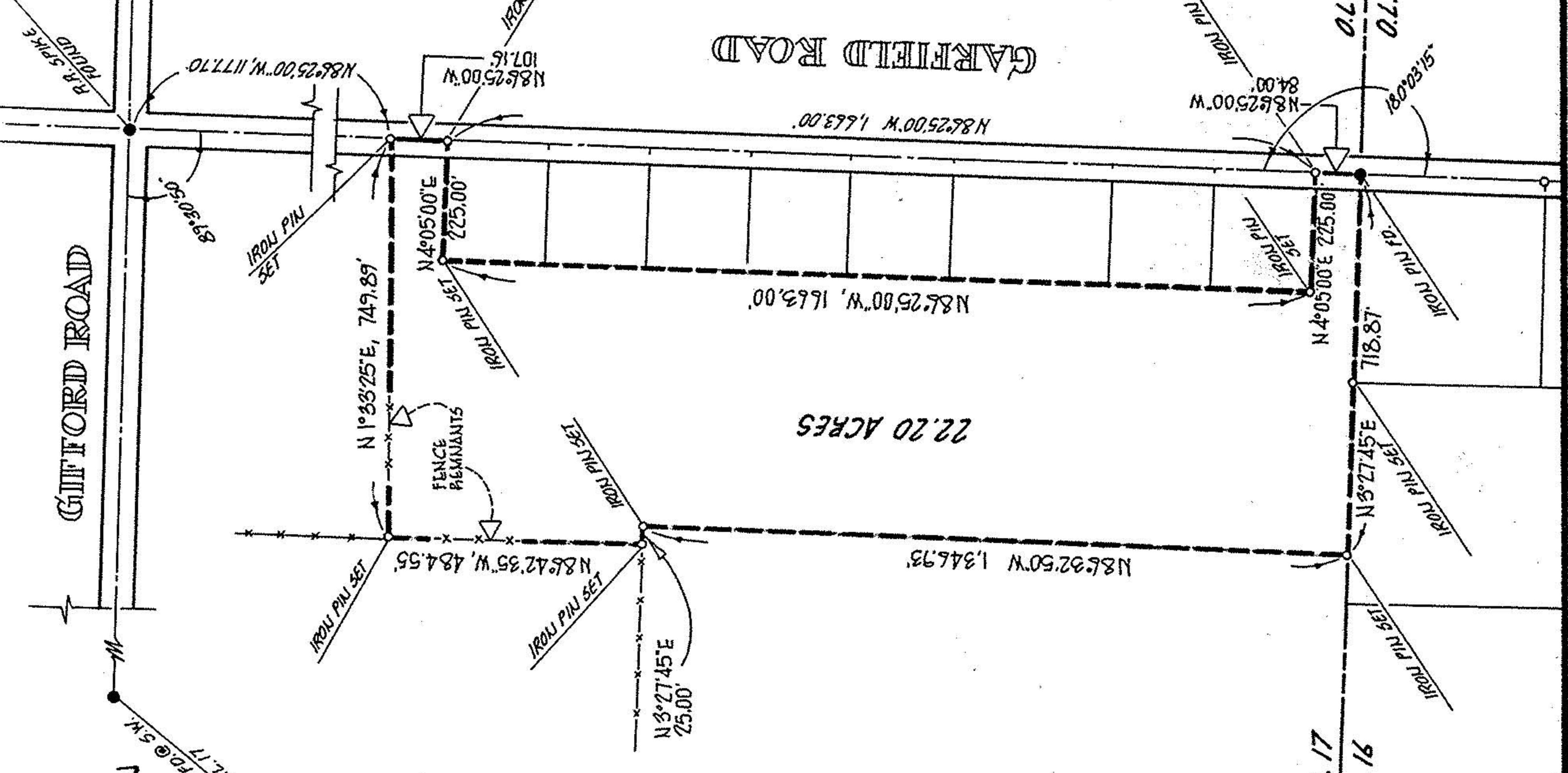

22.20 ACRES

ACREAGE 22.20

DATE MAR 22-82

SCALE 1" = 300 FT.

DRAWN MGH



PERMANENT PARCEL NO.
08-15-017-000-003

Michael G. Hura and Associates
3409 LIBERTY AVENUE VERMILION, OHIO

PERIMETER SURVEY

PART OF O.L. 17 TR. 15 SECTION OF
HENRIETTA Township LORAIN County, Ohio
SUBLOT of VOL. PAGE OF PLATS