

08-13-020-000-026

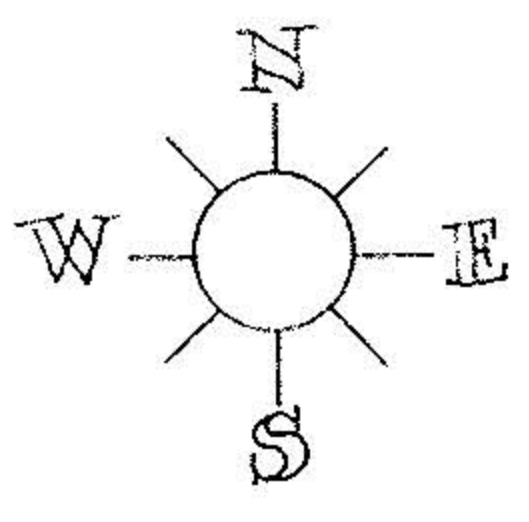

MARY IVES
92241 V.313, 614

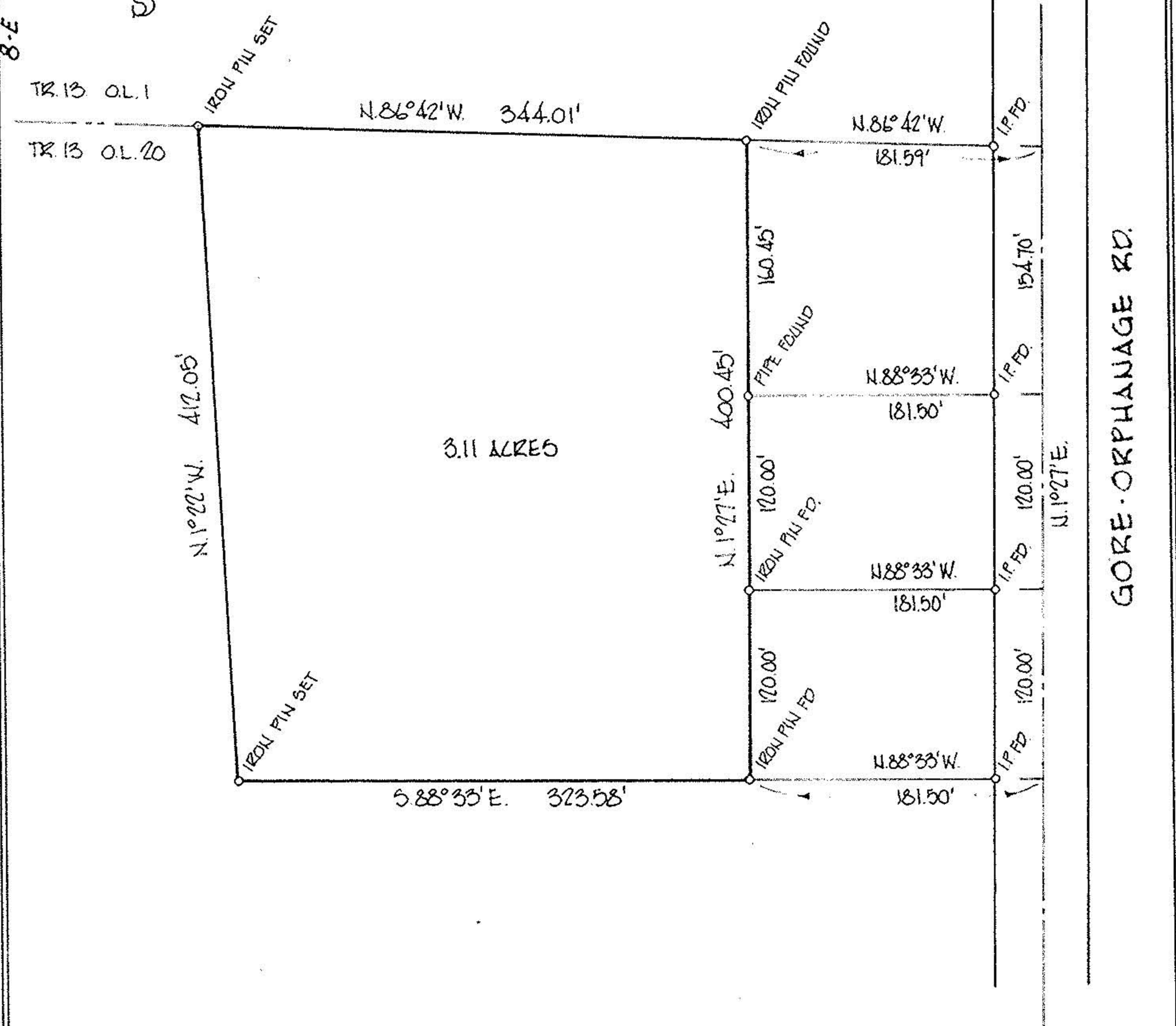

GORE-ORPHANAGE RD.

PERIMETER SURVEY
 perm. parcel _____
 acreage 3.11

MICHAEL G. HURA & ASSOCIATES 3409 LIBERTY AVE. VERMILION, OHIO		drawn FAZ date 4 20 81 scale 1" = 100 ft
SUBLOT _____ of _____ _____ as recorded in Plat Vol. _____ Page _____		
PART of Original Lot <u>10</u> , Tract <u>13</u> Section _____ of <u>HENRIETTA</u> Township <u>LOZAN</u> County		City of _____ _____ OHIO

