

07-00-020-101-072
7-00-020-C

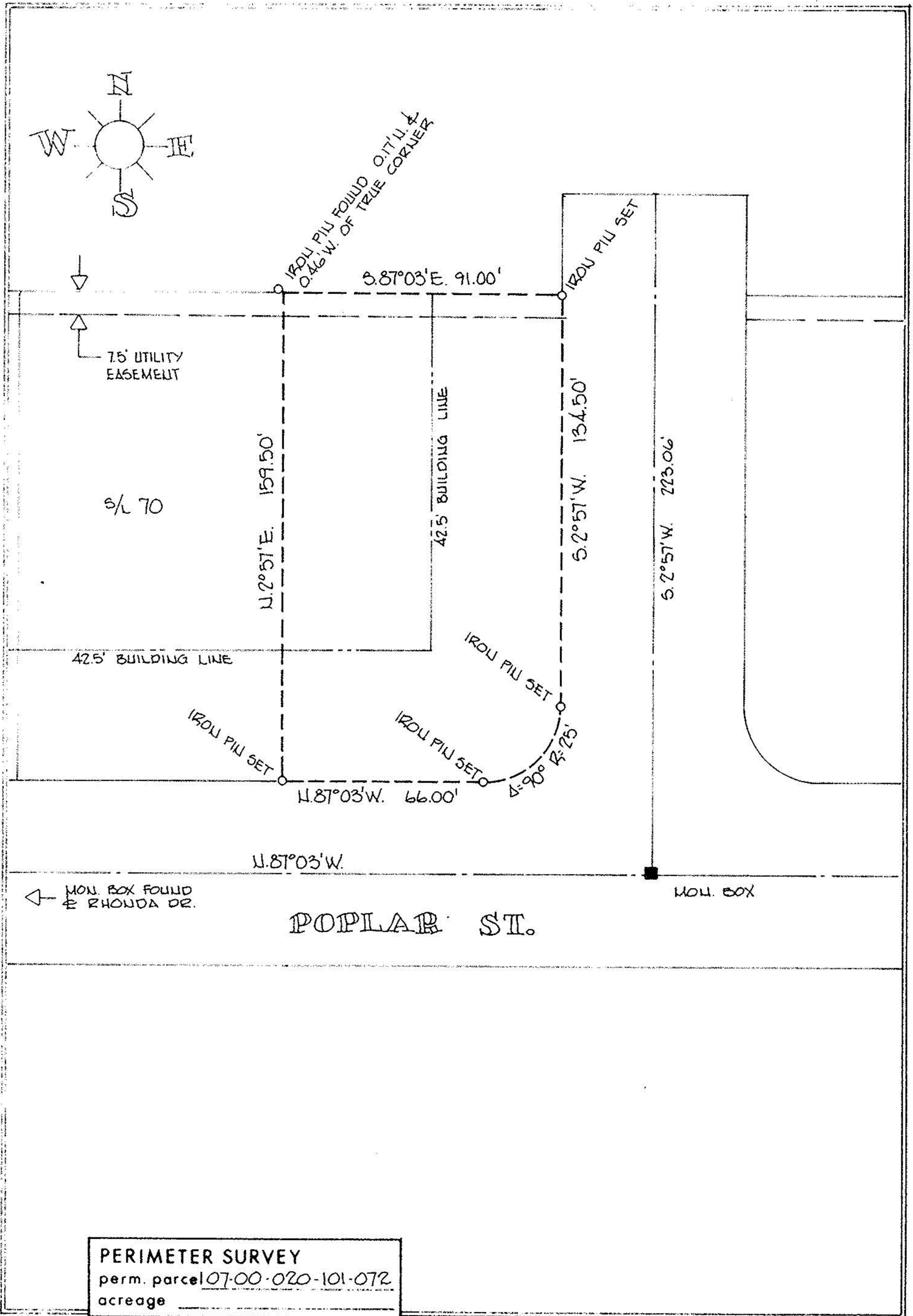

PERIMETER SURVEY
perm. parcel 07-00-020-101-072
acreage _____

MICHAEL G. HURA & ASSOCIATES 3409 LIBERTY AVE. VERMILION, OHIO		drawn P.A.R. date 2-3-81 scale 1" = 40' ft	
SUBLOT <u>71</u> of <u>SANDALWOOD ACRES</u> <u>No 2</u> as recorded in Plat Vol. <u>28</u> Page <u>9</u>			
PART of Original Lot _____, Tract _____ Section _____ of _____ Township _____ County _____		City of <u>N. RIDGEVILLE</u> _____ OHIO	