

GLEBA.DW

MON. FND. & USED

07-00-012-102-071, 072
7-00-012-A #21717 NOV. 1, 1995

REED ROAD

ROOT ROAD

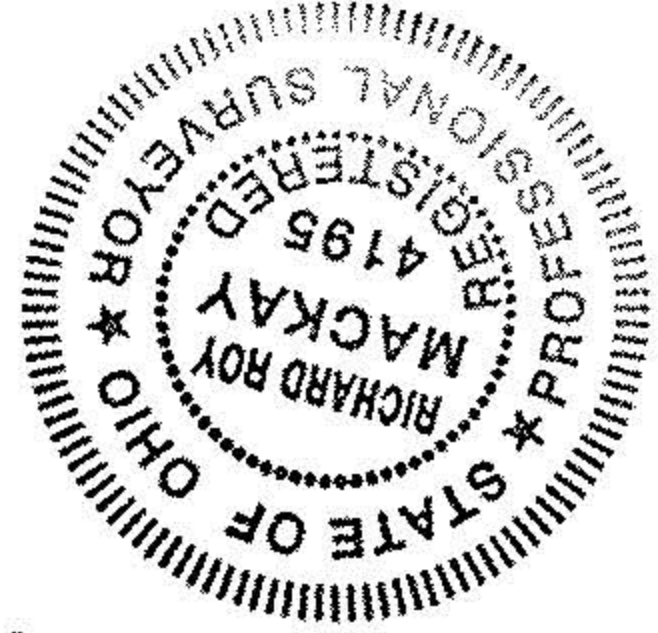
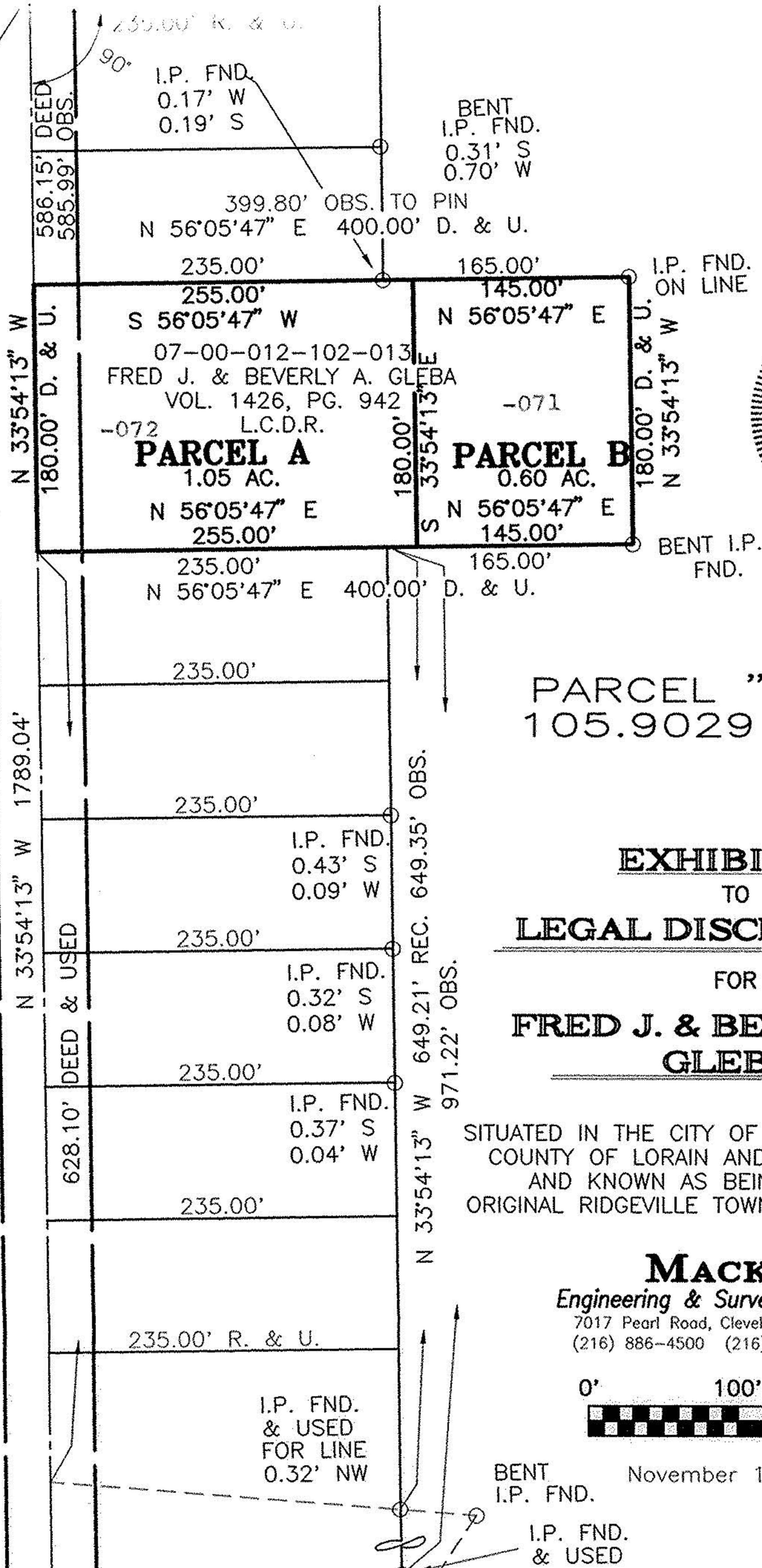

PARCEL "F"
105.9029 Ac

EXHIBIT 'A'
TO
LEGAL DISCRPTIONS
FOR
FRED J. & BEVERLY A. GLEBA

SITUATED IN THE CITY OF NORTH RIDGEVILLE
COUNTY OF LORAIN AND STATE OF OHIO
AND KNOWN AS BEING PART OF
ORIGINAL RIDGEVILLE TOWNSHIP LOT No. 12.

MACKAY
Engineering & Surveying Company
7017 Pearl Road, Cleveland, Ohio 44130
(216) 886-4500 (216) 886-4590 Fax

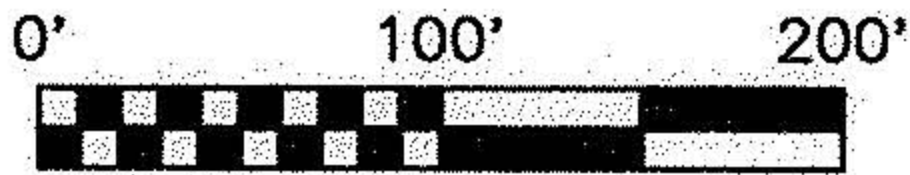

BENT I.P. FND. November 1, 1995

I.P. FND. & USED