

06-22-018-106-004
06-22-018-106-012
6-7

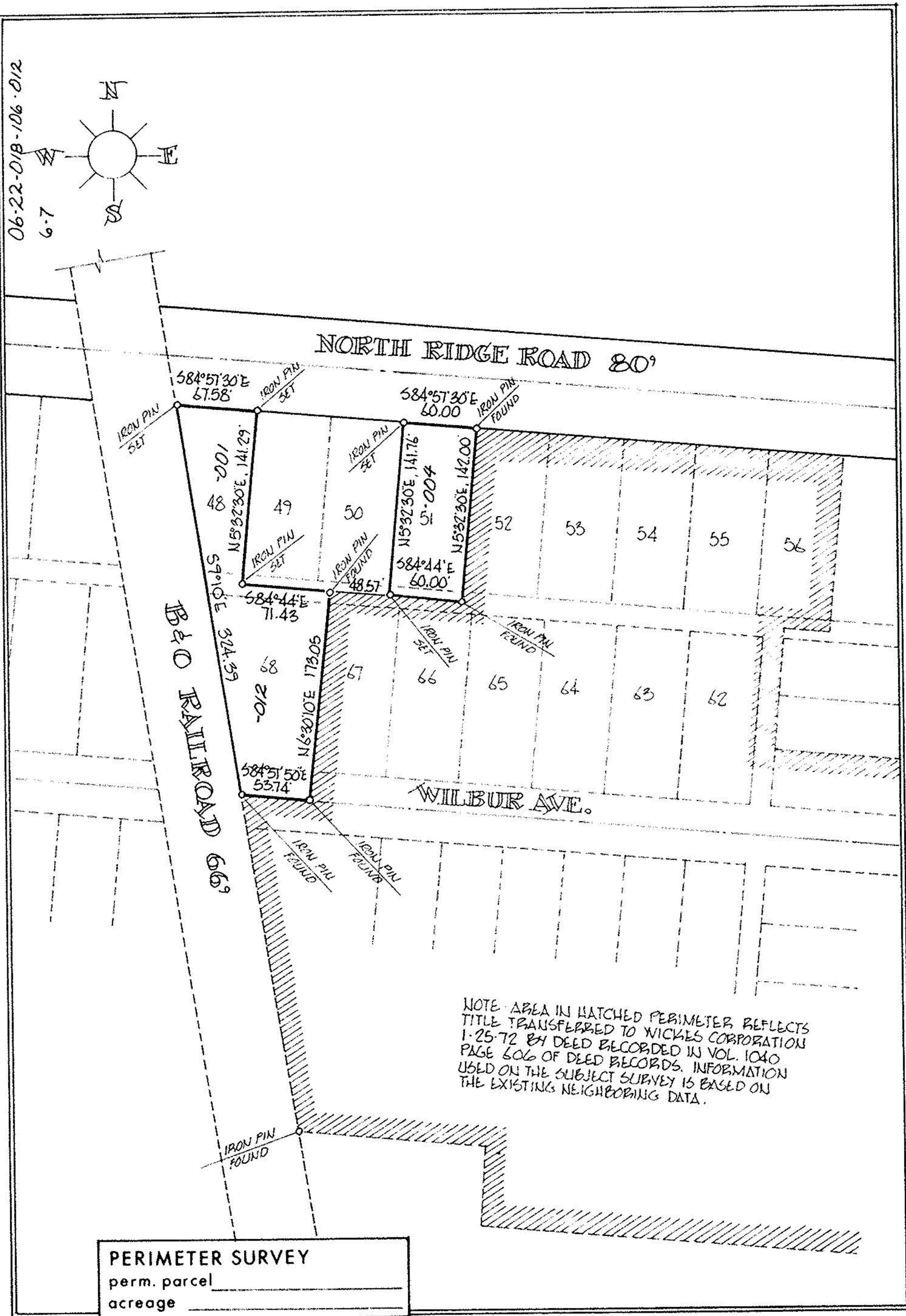

PERIMETER SURVEY
perm. parcel _____
acreage _____

MICHAEL G. HURA & ASSOCIATES 3409 LIBERTY AVE. VERMILION, OHIO		drawn <i>MGH</i> date <i>08-19-81</i> scale 1" = 100 ft
SUBLOT <u>48-51-^{VACATED} & 68+ ALLEYS</u> of <u>WILBUR HEIGHTS ALLOTMENT</u> as recorded in Plat Vol. <u>5</u> Page <u>13</u>		
PART of Original Lot <u>18</u> , Tract <u>BURRELL</u> Section _____ of <u>ELYRIA</u> Township <u>LORAIN</u> County	City of _____ _____ OHIO	

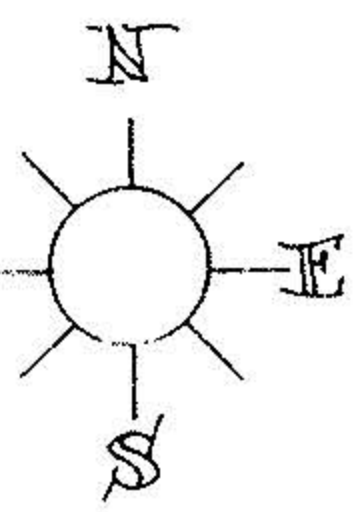