

05-00-015-000-014
SCAN # 30778
5-00-015-B

IDENTIFICATION SERVICE

PROPERTY DESCRIPTION:

0.387 ACRES OF LAND - ORIGINAL

LOT 15 MFG. VOL _____

PLAT VOL 1039 PAGE 60

CITY OF _____

AMHERST TWP LORAIN CO., OHIO

made for and at the instance of:

JAMES E. AND FLORENCE BYRD

MIDDLE RIDGE ROAD,

AMHERST, OHIO

order no: VERBAL

(a) THE ATTACHED IS A PHOTOGRAPH OF THE PREMISES KNOWN AS:

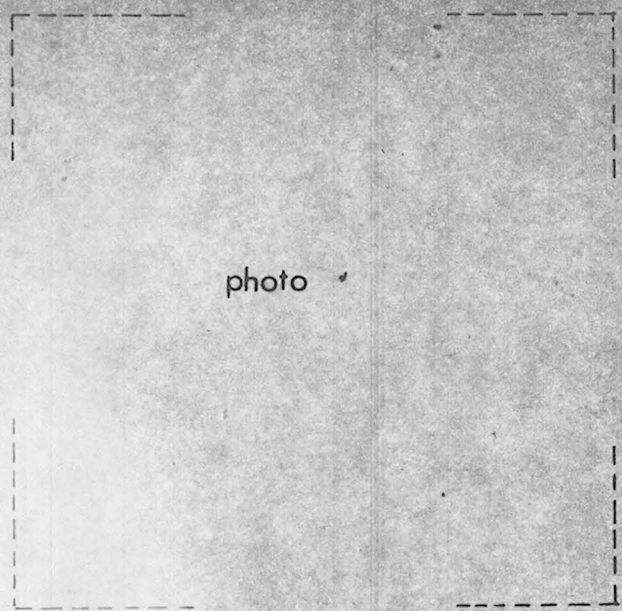

photo

(b) THE PLAT SHOWN HEREON CORRECTLY INDICATES THE BOUNDARIES OF SAID PREMISES

(c) THE BUILDINGS SHOWN ON SAID PLAT LIE ENTIRELY WITHIN SAID BOUNDARIES

(d) THERE ARE NO ENCROACHMENTS OF ADJOINING BUILDINGS OR OTHER IMPROVEMENTS OR APPARENT EASEMENTS ON SAID PROPERTY except as noted

The following information was obtained by personal inspection and inquiry on

JAN 31 1973 :

(1) no material has been furnished nor work been performed for the improvement of said premises

(2) JAMES E. & FLORENCE BYRD are in possession of said premises as owners

Plot Plan

SCALE 1" = _____

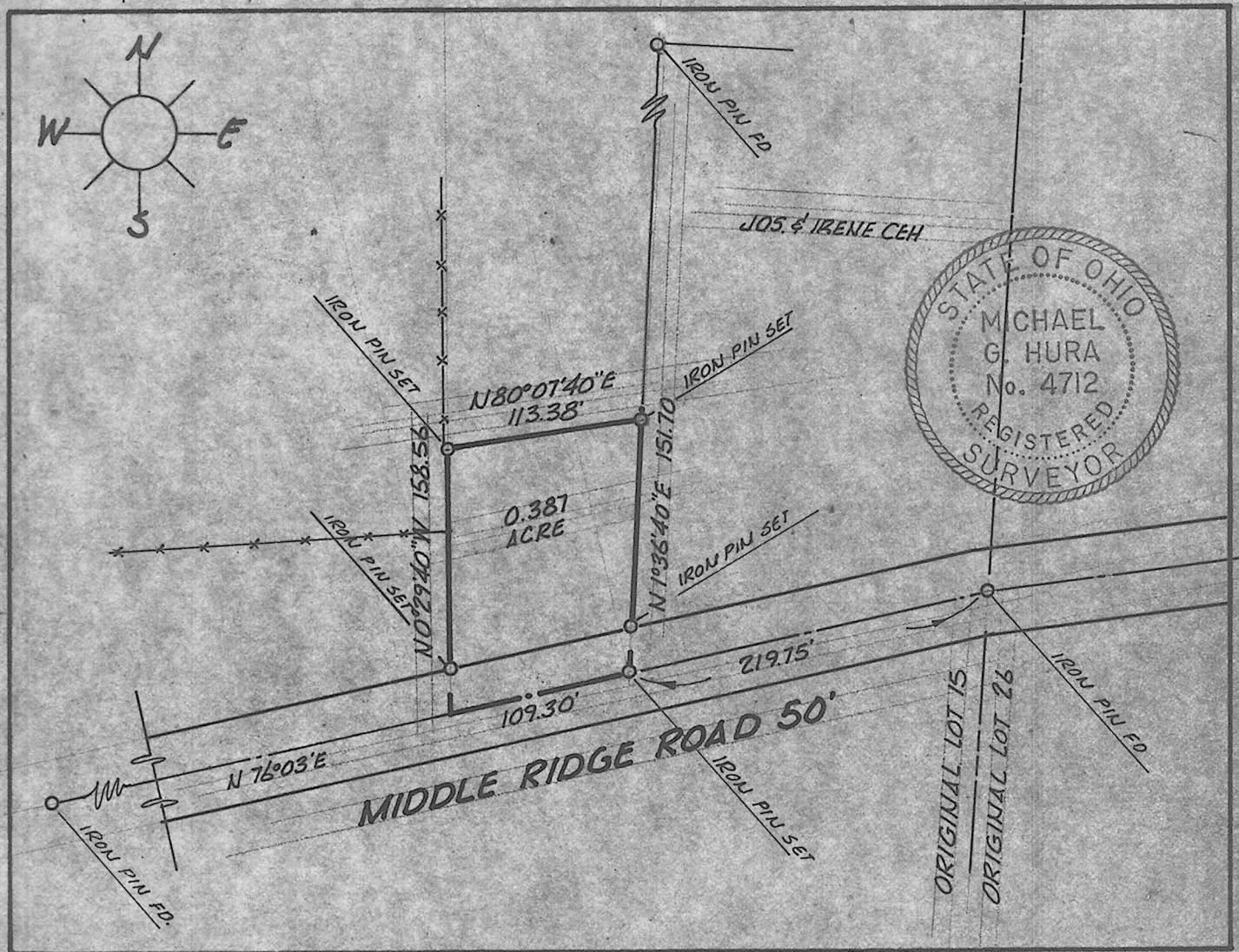

Michael G. Hura

the information shown hereon does not constitute the result of a complete ground survey

MICHAEL G. HURA
Registered Surveyor
199 Park Avenue
Amherst, Ohio 44001
phone 988 7311