

05-00-013-101  
5-00-013-A  
5-00-014-A

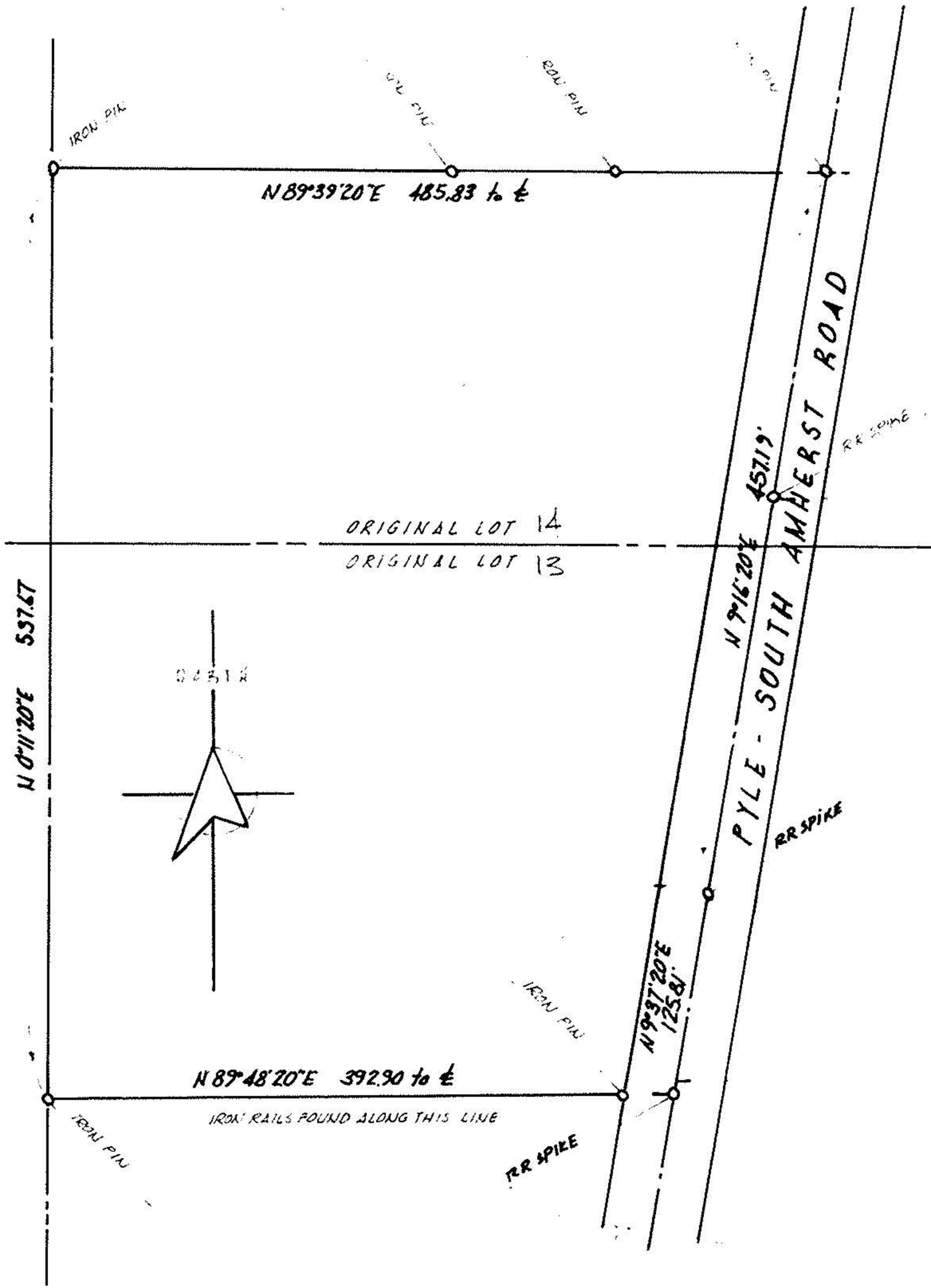

PERIMETER SURVEY  
5.796 ACRE PARCEL  
ORIGINAL LOTS 14 & 13 AMHERST TWP.  
LORAIN COUNTY, OHIO  
SCALE 1" = 100' - NOV. 1975  
MICHAEL G. HURA, REG. SURVEYOR #4712