

# IDENTIFICATION SERVICE

PROPERTY DESCRIPTION

1.32 ACRE PARCEL

DEPT. 12

PLAT VOL \_\_\_\_\_ PAGE \_\_\_\_\_

CITY OF AVON

AVON TWP LORAIN CO. OHIO

photo

made for and at the instance of:

**MR. & MRS. MELVIN HUGHES**  
**3680 STONEY RIDGE RD.**  
**AVON, OHIO**

order no:

(a) THE ATTACHED IS A PHOTOGRAPH OF THE PREMISES KNOWN AS

(b) THE PLAT SHOWN HEREON CORRECTLY INDICATES THE BOUNDARIES OF SAID PREMISES

(c) THE BUILDINGS SHOWN ON SAID PLAT LIE ENTIRELY WITHIN SAID BOUNDARIES

(d) THERE ARE NO ENCROACHMENTS OF ADJOINING BUILDINGS OR OTHER IMPROVEMENTS OR APPARENT EASEMENTS ON SAID PROPERTY  except as noted

The following information was obtained by personal inspection and inquiry on

FEB. 12 1973

(1) no material has been furnished nor work been performed for the improvement of said premises

(2) VACANT are in possession of said premises as owners

## Plot Plan

SCALE 1" = 100'

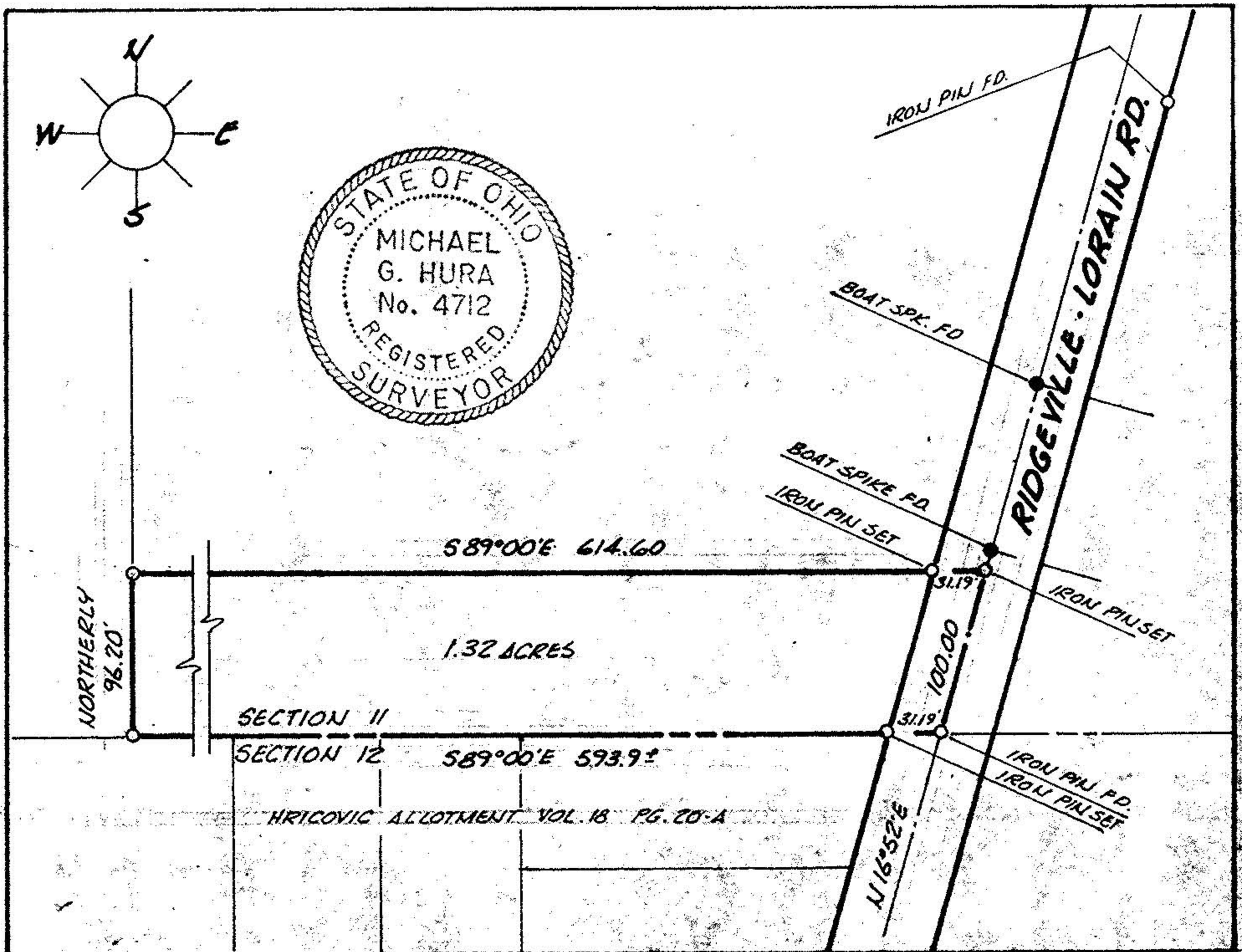

*[Handwritten Signature]*  
the information shown hereon does not constitute the result of a complete ground survey

**MICHAEL G. HURA**  
Registered Surveyor  
199 Park Avenue  
Amherst, Ohio 44001  
phone 988 7311