

03-00-103-108-018  
3-00-103-A

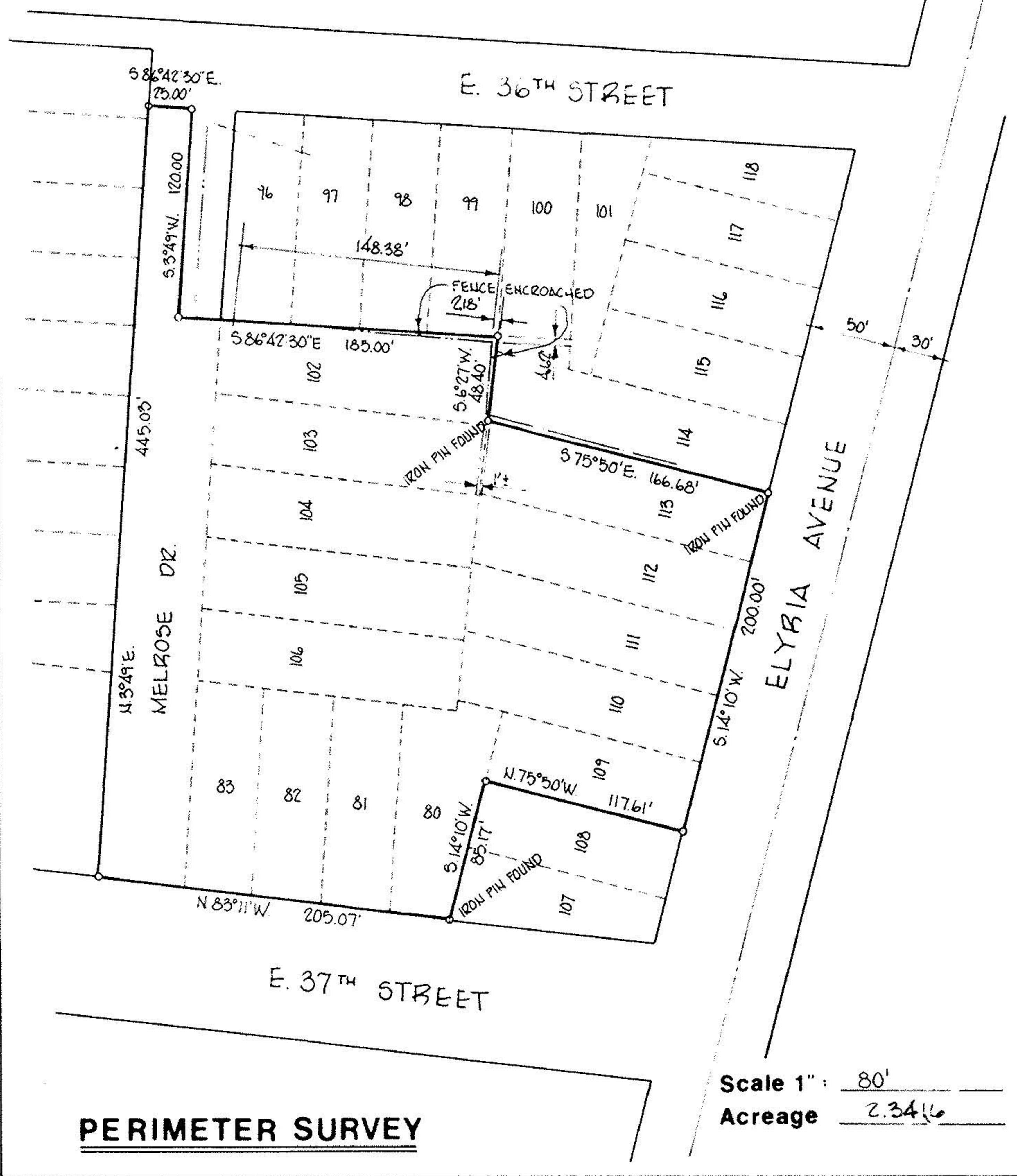
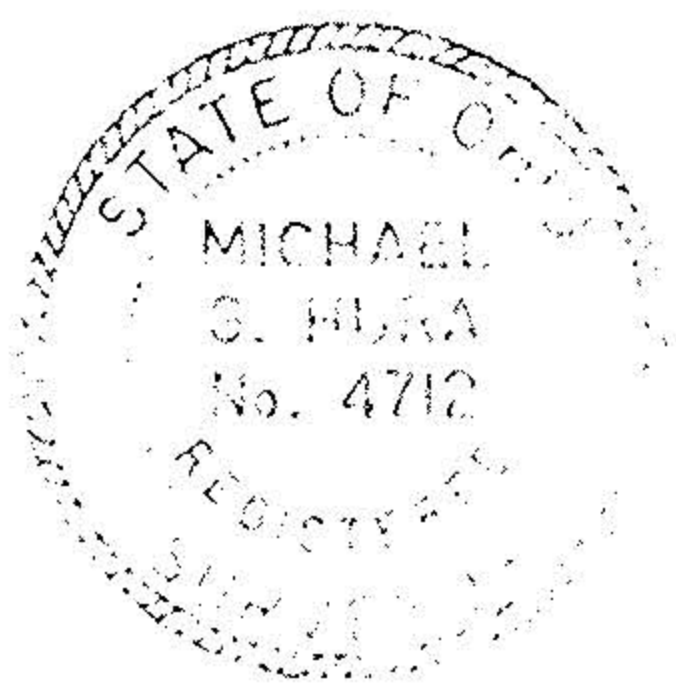
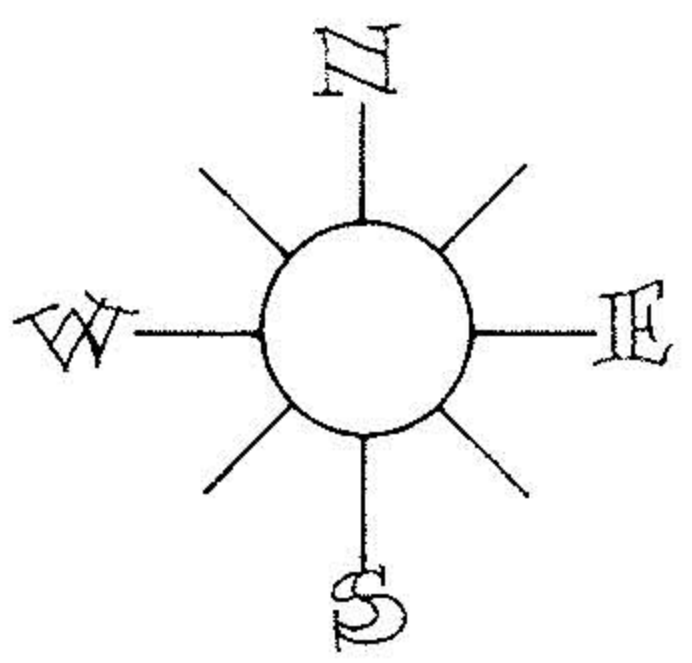

SUBLOT 80, 81, 82, 83, 102, 103, 104, 105, 106, 109, 110, 111, 112, 113 OF MELROSE PARK ALLOTMENT  
 Plat Vol 10 Page 2  
 Part of O.L. 103 Section \_\_\_\_\_  
 Tract SHEFFIELD TWP  
 City of LORAIN  
 LORAIN Co., Ohio

**Michael G. Hura & Associates**  
 4560 Liberty Ave. Vermilion, Ohio  
 drawn p.a.r.  
 date 5-23-80  
 scale 1" = 80'  
 field book

PERMANENT  
 PARCEL NUMBER  
 03-00-103-108-018

REVISED 6-30-80 par 1/2 MELROSE DR. & NOTE FENCE ENCROACHMENTS