

03-00-103-108-01B
3-00-103-A

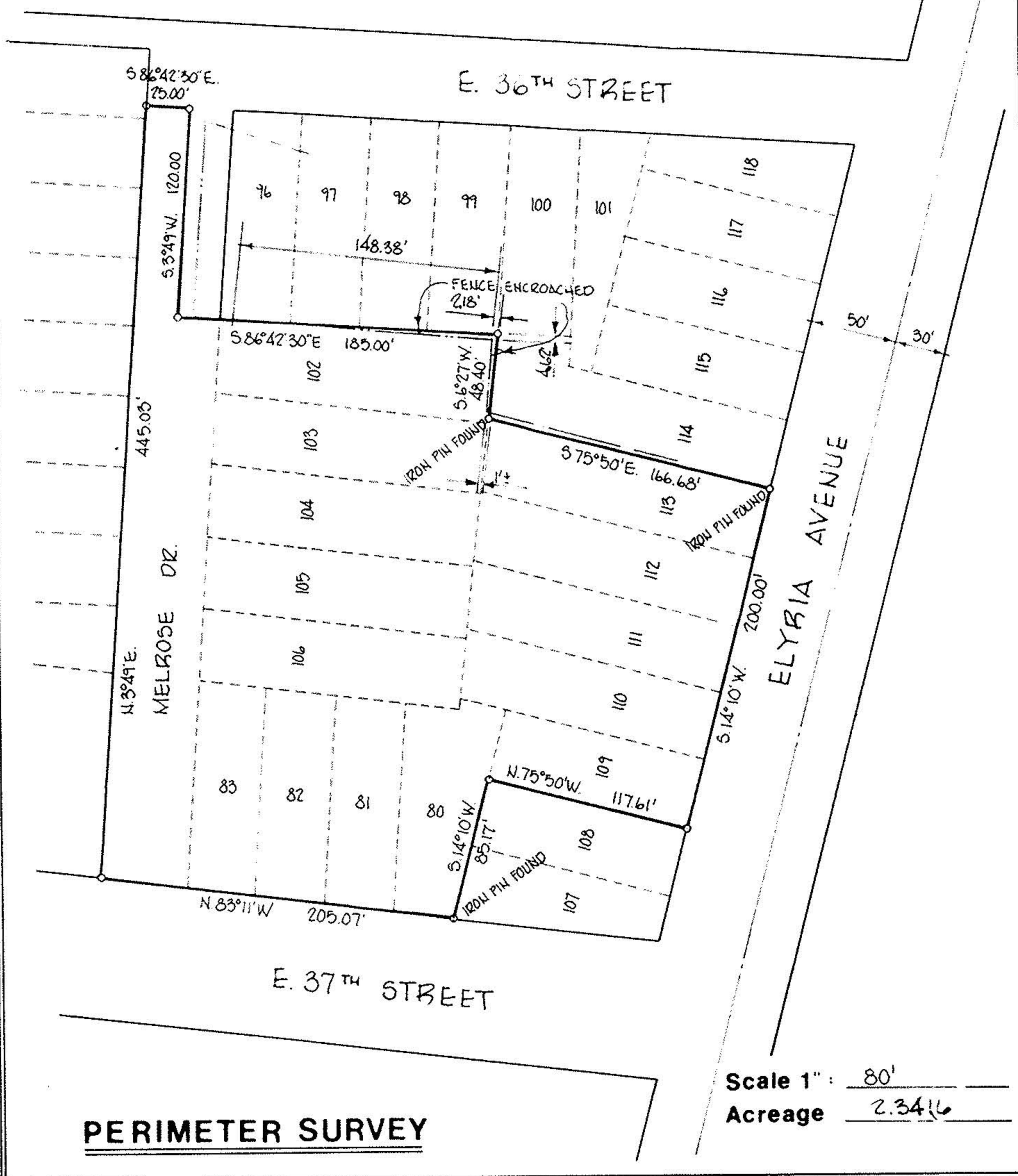
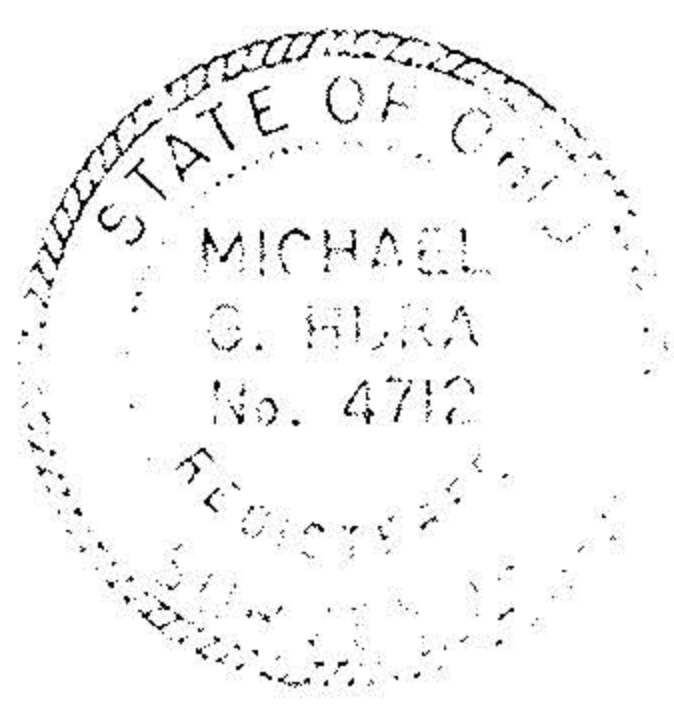
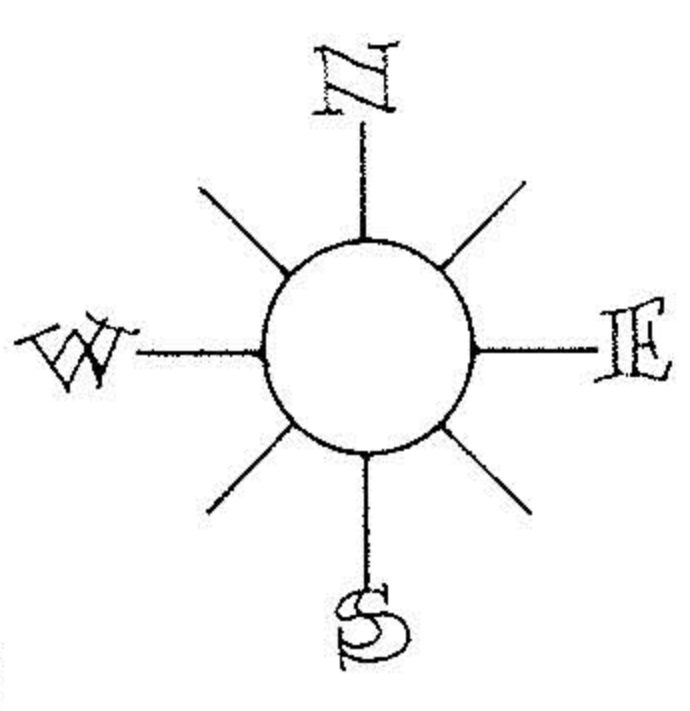

SUBLOT 80, 81, 82, 83, 102, 103, 104, 105, 106, 109, 110, 111, 112, 113 OF MELROSE PARK ALLOTMENT
Plat Vol 10 **Page** 2
Part of O.L. 103 **Section** _____
Tract SHEFFIELD **TWP** _____
City of LORAIN
 LORAIN Co., Ohio

Michael G. Hura & Associates
 4560 Liberty Ave. Vermilion, Ohio
 drawn p.a.r.
 date 5-23-80
 scale 1" = 80'
 field book

**PERMANENT
 PARCEL NUMBER**
 03-00-103-108-01B

REVISED 6-30-80 p.a.r. 1/2 MELROSE DR. & NOTE FENCE ENCROACHMENTS